THERE IS NO FINISH LINE.

NIKE
Beaverton, Oregon

©BRS Inc

4th WORLD VETERAN CHAMPIONSHIPS

CHRISTCHURCH NEW ZEALAND 7th-14th January

RESULTS

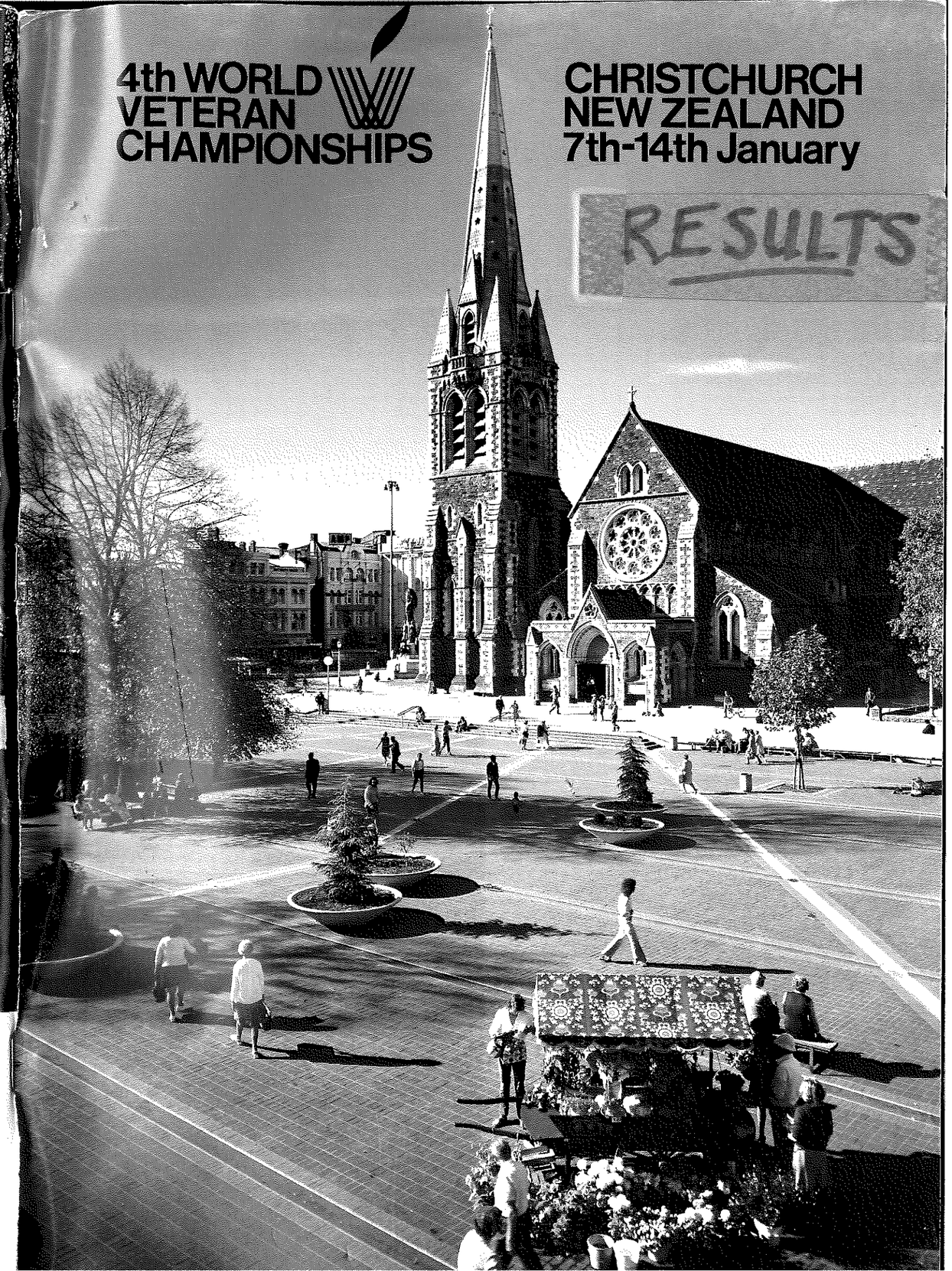

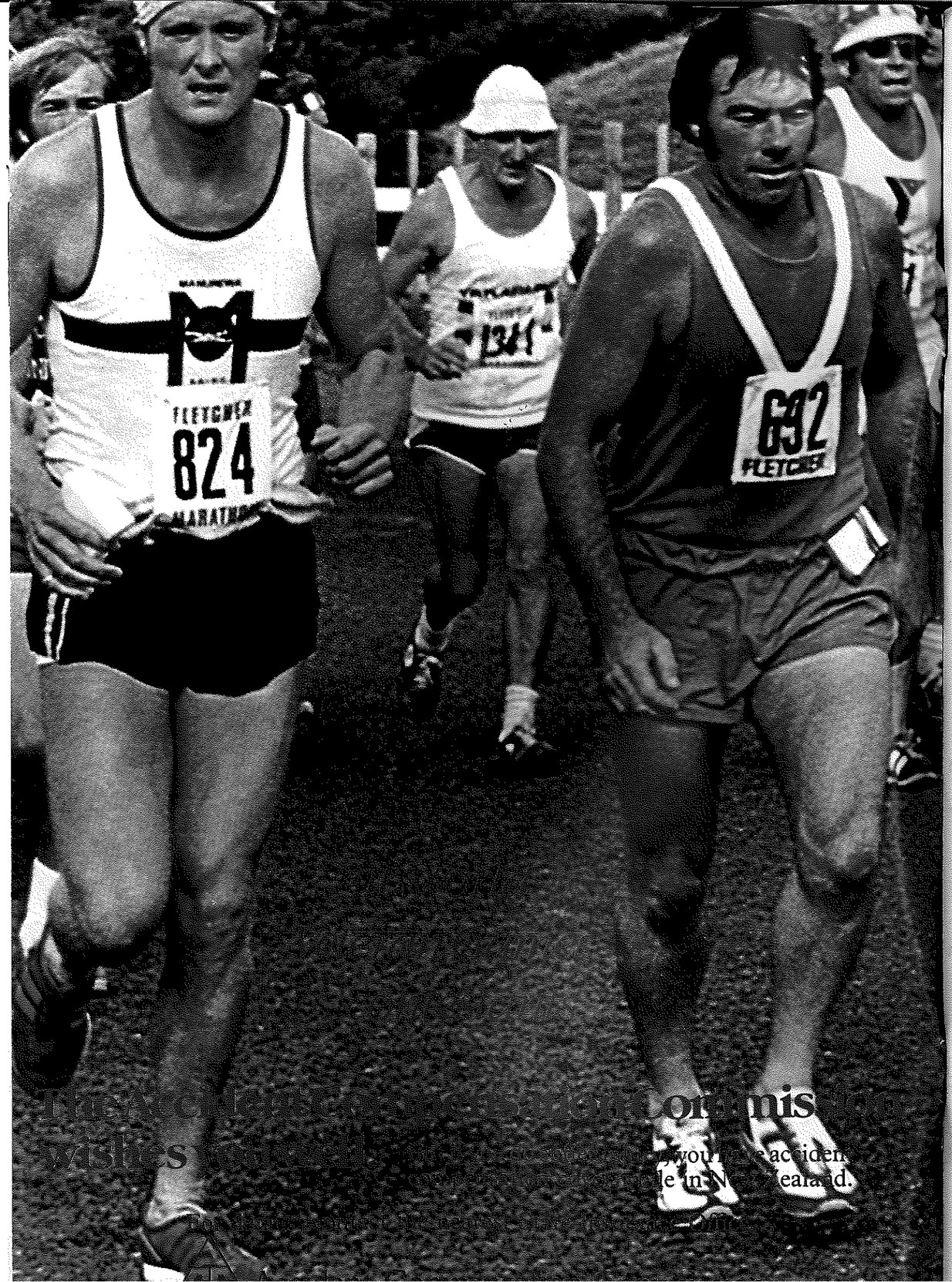

PRESIDENT'S MESSAGE

It gives me great personal pleasure to preface this official Result of the Fourth World Veteran Games, celebrated in Christchurch from 7th January to 14th January 1981.

The City of Christchurch deserves the warmest thanks and congratulations from everyone who had any part in the Veteran Games. The citizens made all the visitors welcome — Mrs Diana Robilliard's efforts in the "Host a Veteran" arrangements were greatly appreciated.

The atmosphere generally at the Games was pleasant and relaxed.

There is no doubt that this Fourth World Games of Veteran Athletes was a great sporting occasion; the spirit of goodwill and friendly atmosphere both on the track and in the hostels was a splendid example of cooperation between all nations.

I know that all New Zealand Veterans look forward to the Fifth World Veteran Championships to be held in San Juan, Puerto Rico in 1983.

Gideon Tait
President
N.Z.A.V.A.

CHAIRMAN'S MESSAGE

On behalf of the Organising Committee I extend thanks to all athletes who came to Christchurch to take part in the Fourth World Veteran Games. Messages from many parts of the world have been received and we know that competitors and visitors to Christchurch enjoyed their stay and appreciated all that was done for them.

They renewed old friendships, formed new ones and took part in the many extra activities as well as competing in the eight days of athletic activity. With the great feeling of friendship which prevailed during the Games the Organising Committee achieved its objective and thank every person for the part they played.

A special mention of thanks to all those officials who spent 8 long days at Q.E. II Stadium doing a job which allowed all athletes to take part in their events. I thank all the officials of the N.Z.A.A.A., Canterbury Branch and other helpers for giving up their holidays to make these Games such a memorable occasion.

Thanks are also extended to the New Zealand Government, Christchurch City Council, the New Zealand Army, University of Canterbury, Air New Zealand, Ninness Manufacturing, Front Runner, G.U.S., I.C.L., and the Nike Shoe Company for the role they played.

Mention must be made of the highly efficient medical team which included doctors, nurses and physiotherapists who gave us their time and expertise so willingly.

I hope every person who assisted in some way will accept this as the Committee's appreciation of a job well done.

My own special thank you goes to the members of the Organising Committee (including co-opted members) for the support that I received during all stages of planning for the Fourth World Veteran Games.

Lastly I congratulate Puerto Rico and wish them much success for the Fifth World Veteran championships in 1983.

John Macdonald
Chairman Fourth World Veteran Games Organising Committee

MAYOR OF CHRISTCHURCH, MR HAMISH HAY

The 1981 Fourth World Veteran Games held in Christchurch were undoubtedly one of the most notable sporting events ever held in Christchurch, ranking in importance with the Tenth British Commonwealth Games in 1974. The City was privileged to be host for this large gathering of athletes from so many countries, and I was delighted at the way the public of Christchurch attended the various events at Queen Elizabeth II Park Stadium in such large and enthusiastic numbers. It was also very pleasing that many of our citizens extended home hospitality to overseas visitors, and I am sure this was much appreciated and did much to create lasting friendships.

International sporting festivals such as the World Veteran Games, do a lot to promote international goodwill and peace between countries, and also to encourage higher standards of physical fitness, and thus deserve every possible encouragement and community support. The Christchurch Veteran Games made a significant impact on the whole of New Zealand, which will be felt for many years to come, and I wish to thank all those associated with the success of the local organisation, under the able and dedicated leadership of John Macdonald, for a task extremely well carried out.

We look forward to hosting more veteran athletic contests in Christchurch in the future.

Hamish Hay
Mayor

CLASS M40

100 M

HEAT 1 — DATE 08/01/81

1	D SMITH	USA	11.44
2	K DANIELS	AUS	12.48
4	L MCGREGOR	NZL	12.53
3	JF ROSS	SCO	12.53
5	K PRICE	NZL	13.13
6	EJ SMALL	AUS	13.98

HEAT 2 — DATE 08/01/81

1	PM GARE	AUS	12.08
2	J SHAND	AUS	12.09
3	HJ GASPER	GER	12.14
4	K MARCHLOWITZ	GER	12.51
5	M MEURER	GER	13.14
6	JE PENNY	NZL	13.20
7	H HOLZKNECHT	GER	13.63

HEAT 3 — DATE 08/01/81

1	R AUSTIN	AUS	11.57
2	H LAGERGOIST	SWE	11.77
3	Z BUENO	BRA	11.99
4	M SAVAGE	NZL	12.48
5	W KORTMANN	GER	12.57
6	DR JOHNS	FIJ	12.81

HEAT 4 — DATE 08/01/81

1	DF GRANT	AUS	11.87
2	G SCOLD	SWE	12.08
3	ND BAUMBER	AUS	12.74
4	J DWYER	AUS	13.14
5	R PAGE	NZL	13.66
6	J GAETA	NZL	13.94

HEAT 5 — DATE 08/01/81

1	RF DUNBAR	AUS	11.79
2	U KEILER	GER	11.83
3	G SPANEDDA	ITA	12.11

HEAT 6 — DATE 08/01/81

1	C DERRETT	GBR	11.75
2	CJ MAGUIRE	NZL	12.06
3	R STONE	AUS	12.38
4	P WEITZ	CHI	12.50
5	L DOW	AUS	13.80

HEAT 7 — DATE 08/01/81

1	W DIAZ CASTA	PUR	11.82
2	O EDLUND	SWE	12.22
3	JR WILLIAMS	AUS	12.24
4	RD CALNAN	AUS	13.09
5	N JONES	NZL	13.42
6	L PSAVKIM	ISR	13.82
7	G MARTIN	NZL	14.28

HEAT 8 — DATE 08/01/81

1	BE MCPHAIL	NZL	11.49
2	O JOOTJE	INS	11.55
3	D CHANTRILL	SIN	12.05
4	NC ORANGE	AUS	12.45
5	R STEWART	NZL	12.60
6	K FROST	NZL	12.89
7	C MCNICHOLL	NZL	13.49

SEMI-FINAL 1 — DATE 09/01/81

1	D SMITH	USA	11.39
2	RF DUNBAR	AUS	11.58
3	H LAGERGOIST	SWE	11.89
4	O EDLUND	SWE	12.11
5	CJ MAGUIRE	NZL	12.13
6	HJ GASPER	GER	12.19
7	JR WILLIAMS	AUS	12.24
8	R STONE	AUS	12.47

SEMI-FINAL 2 — DATE 09/01/81

1	O JOOTJE	INS	11.77
2	C DERRETT	GBR	11.83
3	U KEILER	GER	11.92
4	Z BUENO	BRA	11.98
5	G HOERNEMANN	GER	12.05
6	J SHAND	AUS	12.16
7	JF ROSS	SCO	12.61
8	K DANIELS	AUS	12.72

SEMI-FINAL 3 — DATE 09/01/81

1	R AUSTIN	AUS	11.46
2	BE MCPHAIL	NZL	11.58
3	W DIAZ CASTA	PUR	11.81
4	G SCOLD	SWE	12.10
5	D CHANTRILL	SIN	12.13
6	PM GARE	AUS	12.18
7	G SPANEDDA	ITA	12.21

FINAL — DATE 09/01/81

1	D SMITH	USA	11.25
2	R AUSTIN	AUS	11.44
3	RF DUNBAR	AUS	11.51
4	BE MCPHAIL	NZL	11.52
5	O JOOTJE	INS	11.57
6	C DERRETT	GBR	11.77
7	H LAGERGOIST	SWE	11.80

CLASS M40

200 M

HEAT 1 — DATE 12/01/81

1	R AUSTIN	AUS	23.55
2	C DERRETT	GBR	23.77
3	K MARCHLOWITZ	GER	25.92
4	L DOW	AUS	29.13

HEAT 2 — DATE 12/01/81

1	D SMITH	USA	23.40
2	JR WILLIAMS	AUS	24.95
3	L MCGREGOR	NZL	25.32
4	EJ SMALL	AUS	28.33

HEAT 3 — DATE 12/01/81

1	BE MCPHAIL	NZL	24.14
2	RF DUNBAR	AUS	24.25
3	G SCOLD	SWE	24.96
4	N JONES	NZL	26.95

HEAT 4 — DATE 12/01/81

1	PM GARE	AUS	24.38
2	CJ MAGUIRE	NZL	24.94
3	T WARD	NZL	26.22

HEAT 5 — DATE 12/01/81

1	H LANGE	GER	24.63
2	J MEUSER	GER	25.38
3	DR JOHNS	FIJ	26.04
4	JE PENNY	NZL	27.45

HEAT 6 — DATE 12/01/81

1	J SHAND	AUS	24.51
2	D CHANTRILL	SIN	24.54
3	Z BUENO	BRA	24.69
4	M SAVAGE	NZL	25.46
5	JF ROSS	SCO	25.73
6	K FROST	NZL	26.74
7	J GAETA	NZL	28.48

HEAT 7 — DATE 12/01/81

1	W DIAZ CASTA	PUR	24.08
2	DF GRANT	AUS	24.51
3	MLR FRASER	NZL	24.76
4	NC ORANGE	AUS	25.23
5	G SPANEDDA	ITA	25.44

HEAT 8 — DATE 12/01/81

1	O JOOTJE	INS	23.68
2	G MATHE	HOL	24.64
3	RD CALNAN	AUS	26.36

SEMI-FINAL 1 — DATE 13/01/81

1	R AUSTIN	AUS	22.85
2	BE MCPHAIL	NZL	23.00
3	G MATHE	HOL	23.14
4	DF GRANT	AUS	24.23
5	NC ORANGE	AUS	24.97
6	L MCGREGOR	NZL	25.34
7	DR JOHNS	FIJ	26.36

SEMI-FINAL 2 — DATE 13/01/81

1	RF DUNBAR	AUS	23.71
2	C DERRETT	GBR	23.99
3	PM GARE	AUS	24.08
4	D CHANTRILL	SIN	24.19
5	MLR FRASER	NZL	24.48
6	JR WILLIAMS	AUS	24.49
7	J MEUSER	GER	25.66
8	T WARD	NZL	25.76

SEMI-FINAL 3 — DATE 13/01/81

1	D SMITH	USA	23.14
2	O JOOTJE	INS	23.60
3	J SHAND	AUS	23.95
4	Z BUENO	BRA	24.23
5	H LANGE	GER	24.28
6	RD CALNAN	AUS	26.29

FINAL — DATE 13/01/81

1	R AUSTIN	AUS	22.53
2	D SMITH	USA	22.80
3	RF DUNBAR	AUS	22.96
4	BE MCPHAIL	NZL	23.04
5	G MATHE	HOL	23.34
6	O JOOTJE	INS	23.43
7	C DERRETT	GBR	23.75
8	J SHAND	AUS	23.94

CLASS M40

400 M

HEAT 1 — DATE 10/01/81

1	W DIAZ CASTA	PUR	55.72
2	G SCOLD	SWE	55.81
3	PC ROBERTSON	AUS	56.09
4	D BORMUTH	GER	59.65
5	F SEILNACHT	GER	61.13

HEAT 2 — DATE 10/01/81

1	MA WILLIAMS	NZL	54.98
2	G HOERNEMANN	GER	58.41
3	A MAICH	NZL	60.31
4	GWD HINKLEY	NZL	63.67

HEAT 3 — DATE 10/01/81

1	R AUSTIN	AUS	53.31
2	Z BUENO	BRA	53.60
3	JC GUYON	FRA	54.19
4	JR WILLIAMS	AUS	55.12
5	T WARD	NZL	57.37
6	J DAVIES	NZL	58.08
7	P CORDERO	USA	63.48

HEAT 4 — DATE 10/01/81

1	RF DUNBAR	AUS	53.68
2	NC ORANGE	AUS	53.94
3	M SAVAGE	NZL	57.17

HEAT 5 — DATE 10/01/81

1	B MILLIGAN	AUS	53.46
2	JC GORDON	NZL	55.05
3	D BERNHAGEN	GER	55.84
4	J DWYER	AUS	56.46
5	G MARTIN	NZL	62.83

HEAT 6 — DATE 10/01/81

1	J SHAND	AUS	53.97
2	G BARRETT	AUS	56.53
3	BJ WALDHUTER	AUS	57.92

HEAT 7 — DATE 10/01/81

1	EP OWERS	USA	53.46
2	LW PETERSON	AUS	56.10
3	A BROWN	AUS	58.95

HEAT 8 — DATE 10/01/81

1	PM GARE	AUS	53.00
2	G MATHE	HOL	53.47
3	MLR FRASER	NZL	54.26
4	K MARCHLOWITZ	GER	55.53

SEMI-FINAL 1 — DATE 11/01/81

1	PM GARE	AUS	51.88
2	G MATHE	HOL	51.97
3	Z BUENO	BRA	52.85
4	J SHAND	AUS	53.15
5	JC GORDON	NZL	53.97
6	PC ROBERTSON	AUS	56.54
7	G HOERNEMANN	GER	58.12
8	BJ WALDHUTER	AUS	58.71

SEMI-FINAL 2 — DATE 11/01/81

1	RF DUNBAR	AUS	51.75
2	R AUSTIN	AUS	51.91
3	B MILLIGAN	AUS	52.78
4	MLR FRASER	NZL	53.12
5	M SAVAGE	NZL	55.12
6	LW PETERSON	AUS	55.57
7	A MAICH	NZL	60.69

SEMI-FINAL 3 — DATE 11/01/81

1	EP OWERS	USA	52.07
2	W DIAZ CASTA	PUR	52.56
3	NC ORANGE	AUS	52.85
4	JC GUYON	FRA	54.02
5	MA WILLIAMS	NZL	54.42
6	D BERNHAGEN	GER	56.05
7	A BROWN	AUS	57.61

FINAL — DATE 11/01/81

1	G MATHE	HOL	50.46
2	R AUSTIN	AUS	51.06
3	RF DUNBAR	AUS	51.44
4	PM GARE	AUS	52.00
5	EP OWERS	USA	53.09
6	B MILLIGAN	AUS	53.42
7	NC ORANGE	AUS	53.54
8	W DIAZ CASTA	PUR	53.77

CLASS M40

800 M

HEAT 1 — DATE 12/01/81

1	G COHEN	USA	2.03.07
2	A BRADFORD	AUS	2.04.49
3	R HUMPHRIES	NZL	2.04.65
4	SHA WILLIAMS	AUS	2.07.45
5	NW CHEETHAM	AUS	2.11.59
6	BH BURKE	NZL	2.22.59

HEAT 2 — DATE 12/01/81

1	GJ MORRIS	NZL	2.08.37
2	R WILLS	AUS	2.10.06
3	MD EARWAKER	NZL	2.11.38
4	C STROM	NZL	2.40.10

HEAT 3 — DATE 12/01/81

1	EP OWERS	USA	2.04.33
2	FJ SZPONIK	GER	2.06.11
3	K ENDRES	NZL	2.06.51
4	B MCLEAN	NZL	2.07.23
5	DJ UNDERWOOD	NZL	2.11.09
6	F SEILNACHT	GER	2.18.95

HEAT 4 — DATE 12/01/81

1	MA WILLIAMS	NZL	2.07.10
2	RM MCGREGOR	NZL	2.07.44
3	J DWYER	AUS	2.07.89
4	J DAVIES	NZL	2.08.40
5	CV WILLIAMS	CAN	2.09.25
6	CD MCKENZIE	NZL	2.12.65

HEAT 5 — DATE 12/01/81

1	B MILLIGAN	AUS	2.08.62
2	B JACOBS	NZL	2.09.41
3	JA LAW	NZL	2.09.66
4	BJ WALDHUTER	AUS	2.11.21
5	A MAICH	NZL	2.13.95
6	ND BAUMBER	AUS	2.14.01
7	PC ROBERTSON	AUS	2.16.57
8	GWD HINKLEY	NZL	2.20.68

HEAT 6 — DATE 12/01/81

1	MLR FRASER	NZL	2.05.45
2	LW PETERSON	AUS	2.15.35
3	S GRIFFITHS	AUS	2.15.49
4	G SARGENT	AUS	2.18.26

HEAT 7 — DATE 12/01/81

1	I RETFORD	SIN	2.07.79
2	M JONSON	NZL	2.08.34
3	C GEARY	NZL	2.08.80
4	R HARRIS	NZL	2.10.91
5	G BARRETT	AUS	2.13.83

HEAT 8 — DATE 12/01/81

1	JC GORDON	NZL	2.10.60
2	MA WARD	NZL	2.13.80
3	D BORMUTH	GER	2.15.25
4	RG WALLIS	NZL	2.22.33

SEMI-FINAL 1 — DATE 13/01/81

1	G COHEN	USA	2.01.29
2	B MILLIGAN	AUS	2.01.60
3	MLR FRASER	NZL	2.02.51
4	C GEARY	NZL	2.02.92
5	K ENDRES	NZL	2.04.71
6	GJ MORRIS	NZL	2.04.84
7	RM MCGREGOR	NZL	2.05.12

SEMI-FINAL 2 — DATE 13/01/81

1	EP OWERS	USA	2.02.35
2	A BRADFORD	AUS	2.02.52
3	MA WILLIAMS	NZL	2.03.00
4	M JONSON	NZL	2.07.72
5	R WILLS	AUS	2.08.38
6	B JACOBS	NZL	2.09.81
7	LW PETERSON	AUS	2.10.30

SEMI-FINAL 3 — DATE 13/01/81

1	S GRIFFITHS	AUS	2.05.49
2	FJ SZPONIK	GER	2.05.69
3	R HUMPHRIES	NZL	2.06.07
4	MD EARWAKER	NZL	2.06.14
5	JC GORDON	NZL	2.06.72
6	I RETFORD	SIN	2.08.44
7	J DWYER	AUS	2.08.46
8	JA LAW	NZL	2.08.57

FINAL — DATE 14/01/81

1	G COHEN	USA	1.55.50
2	EP OWERS	USA	1.56.09
3	A BRADFORD	AUS	1.58.44
4	B MILLIGAN	AUS	2.00.28
5	FJ SZPONIK	GER	2.01.55
6	MLR FRASER	NZL	2.01.94
7	MA WILLIAMS	NZL	2.03.77
8	S GRIFFITHS	AUS	2.04.20
9	R HUMPHRIES	NZL	2.04.26
10	C GEARY	NZL	2.20.54

1500 M

HEAT 1 — DATE 09/01/81

1	B PETERSEN	DEN	4.24.77
2	S GRIFFITHS	AUS	4.25.27
3	I RETFORD	SIN	4.26.18
4	J DAVIES	NZL	4.26.57
5	JA DAUBE	NZL	4.27.07
6	NL COLSTON	AUS	4.30.72
7	R EVENHUIS	AUS	4.32.41
8	PJ WATTS	NZL	4.34.58
9	H DOLATE	GER	4.37.41
10	W WATKINS	NZL	4.47.70
11	I REID	NZL	4.47.90

HEAT 2 — DATE 09/01/81

1	M LACHER	SUI	4.17.09
2	M CONNOLLY	IRL	4.17.29
3	FJ SZPONIK	GER	4.18.02
4	JA LAW	NZL	4.18.55
5	BJ WALDHUTER	AUS	4.34.43
6	H CARTER	NZL	4.34.80
7	DE VAUGHAN	NZL	4.44.92
8	A UNDERWOOD	USA	4.50.52
9	GWD HINKLEY	NZL	4.56.46
10	BH BURKE	NZL	4.58.07
11	C STROM	NZL	5.14.27

HEAT 3 — DATE 09/01/81

1	G COHEN	USA	4.16.70
2	C GEARY	NZL	4.17.13
3	M JONSON	NZL	4.22.53
4	JH JORDAAN	HOL	4.31.60
5	M SPECKHEUER	GER	4.33.41
6	G HUNTINGTON	AUS	4.47.88

HEAT 4 — DATE 09/01/81

1	MD EARWAKER	NZL	4.21.75
2	A BRADFORD	AUS	4.21.82
3	W CAULFIELD	AUS	4.22.27
4	B MCLEAN	NZL	4.23.06
5	NW CHEETHAM	AUS	4.24.36
6	DJ UNDERWOOD	NZL	4.31.50
7	BD HAMILTON	AUS	4.35.90
8	A MAICH	NZL	4.38.50
9	CD MCKENZIE	NZL	4.38.90
10	MA WARD	NZL	4.54.80

HEAT 5 — DATE 09/01/81

1	CV WILLIAMS	CAN	4.21.04
2	K ENDRES	NZL	4.21.28
3	VC SYKES	NZL	4.21.49
4	D NEILL	NZL	4.22.57
5	B JACOBS	NZL	4.24.37
6	DF DIXEY	NZL	4.29.45
7	IE BLACK	AUS	4.32.00
8	AE ATKINS	AUS	4.33.63
9	L GLEESON	AUS	4.38.63
10	RG WALLIS	NZL	4.51.40

HEAT 6 — DATE 09/01/81

1	RM MCGREGOR	NZL	4.20.58
2	M HIRSCHFELD	GER	4.20.98
3	R HUMPHRIES	NZL	4.21.33
4	F CARPENTER	AUS	4.22.42
5	SHA WILLIAMS	AUS	4.24.15
6	R HARRIS	NZL	4.28.68
7	R PAUL	AUS	4.34.24
8	A BROWN	AUS	4.34.61
9	D GRIFFITHS	NZL	4.44.68
10	W HUME	NZL	4.49.48
11	JF SPENCER	NZL	5.22.60

SEMI-FINAL 1 — DATE 10/01/81

1	M CONNOLLY	IRL	4.10.70
2	G COHEN	USA	4.10.96
3	S GRIFFITHS	AUS	4.11.58
4	A BRADFORD	AUS	4.11.79
5	RM MCGREGOR	NZL	4.12.72
6	B MCLEAN	NZL	4.12.86
7	MD EARWAKER	NZL	4.13.64
8	D NEILL	NZL	4.14.04
9	M JONSON	NZL	4.14.63
10	I RETFORD	SIN	4.16.98
11	JA LAW	NZL	4.22.26

SEMI-FINAL 2 — DATE 10/01/81

1	C GEARY	NZL	4.17.30
2	FJ SZPONIK	GER	4.17.70
3	VC SYKES	NZL	4.18.03
4	CV WILLIAMS	CAN	4.18.19
5	M HIRSCHFELD	GER	4.18.38
6	M LACHER	SUI	4.18.42
7	K ENDRES	NZL	4.19.92
8	W CAULFIELD	AUS	4.22.09
9	JH JORDAAN	HOL	4.22.13
10	B PETERSEN	DEN	4.25.50
11	J DAVIES	NZL	4.27.27
12	F CARPENTER	AUS	4.44.37

FINAL — DATE 11/01/81

1	A BRADFORD	AUS	4.02.38
2	M CONNOLLY	IRL	4.02.95
3	S GRIFFITHS	AUS	4.03.95
4	G COHEN	USA	4.04.27
5	C GEARY	NZL	4.11.74
6	VC SYKES	NZL	4.15.88
7	FJ SZPONIK	GER	4.19.52
8	RM MCGREGOR	NZL	4.21.36
9	M HIRSCHFELD	GER	4.24.98

110 M HURDLES

HEAT 1 — DATE 09/01/81

1	GL BANE	USA	17.22
2	H SINGH	IND	17.34
3	RC GARRAWAY	AUS	19.87
4	JE PENNY	NZL	20.08

HEAT 2 — DATE 09/01/81

1	R NEWEY	AUS	16.70
2	K KONOIKE	JPN	17.50
3	DA WILLIAMS	AUS	18.96
4	B SENIOR	NZL	20.50
5	N JONES	NZL	20.53

FINAL — DATE 09/01/81

1	R NEWEY	AUS	16.60
2	H SINGH	IND	17.00
3	GL BANE	USA	18.54
4	K KONOIKE	JPN	18.55
5	JE PENNY	NZL	19.29
6	DA WILLIAMS	AUS	19.35
7	RC GARRAWAY	AUS	19.71
8	B SENIOR	NZL	20.58

400 M HURDLES

HEAT 1 — DATE 09/01/81

1	JC GUYON	FRA	59.91
2	K KONOIKE	JPN	60.53
3	R NEWEY	AUS	62.22
4	D BERNHAGEN	GER	63.68

HEAT 2 — DATE 09/01/81

1	R BIRKHOELTER	GER	60.65
2	K MARCHLOWITZ	GER	68.66

HEAT 3 — DATE 09/01/81

1	GD MILLER	USA	59.72
2	G MATHE	HOL	60.11
3	DA WILLIAMS	AUS	64.00
4	H HAHN	GER	64.72
5	RC GARRAWAY	AUS	66.11
6	M SAVAGE	NZL	66.54
7	JE PENNY	NZL	67.40

FINAL — DATE 09/01/81

1	G MATHE	HOL	55.28
2	R BIRKHOELTER	GER	56.82
3	GD MILLER	USA	57.67
4	K KONOIKE	JPN	59.04
5	JC GUYON	FRA	60.25
6	K MARCHLOWITZ	GER	61.27
7	R NEWEY	AUS	61.63
8	D BERNHAGEN	GER	65.12

3000 M STEEPLE

FINAL — DATE 14/01/81

1	J BOWERS	AUS	9.42.63
2	M HIRSCHFELD	GER	9.53.70
3	DH DAVIES	GBR	10.01.95
4	S GUNNARSSON	SWE	10.03.13
5	FJ SZPONIK	GER	10.16.28
6	B KENNY	NZL	10.17.50
7	M JONSON	NZL	10.21.56
8	VC SYKES	NZL	10.24.86
9	M RILEY	NZL	10.25.02
10	JA DAUBE	NZL	10.25.83
11	K OSBORNE	NZL	10.28.03
12	W MOHR	GER	10.48.45
13	B PETERSEN	DEN	10.54.49
14	NL COLSTON	AUS	10.58.61
15	B COWAN	NZL	11.28.54
16	NC JOHNSTON	AUS	11.58.96
17	B SUMMERSEY	AUS	12.08.61
18	BH BURKE	NZL	12.24.64

CLASS M40

5 KM TRACK WALK

FINAL — DATE 11/01/81

1	R MEE	AUS	23.04
2	P ANDREOTTI	ITA	24.12
3	M SCHRODER	GER	25.07
4	R PARKINS	GBR	25.38
5	A HANCOCK	AUS	26.00
6	A AGNEW	NIR	27.05
7	R BENNETT	NZL	27.46
8	R NIXON	NZL	27.46
9	JF GEORGE	SIN	31.55

HIGH JUMP

FINAL — DATE 12/01/81

1	RL PANDEY	IND	1.79
2	H THOMANN	GER	1.70
3	GL BANE	USA	1.65
5	K TAJIMO	JPN	1.60
4	T HANCOCK	AUS	1.60
6	G HOERNEMANN	GER	1.55
7	B SENIOR	NZL	1.50
8	C DIEZ RODRIQUEZ	ARG	1.45
9	SA PALM	SWE	1.40
10	NC JOHNSTON	AUS	1.35

POLE VAULT

FINAL — DATE 08/01/81

1	S WLODZIMIERZ	USA	4.60
2	H LAGERGOIST	SWE	4.40
3	RL PANDEY	IND	3.80
5	B SENIOR	NZL	3.70
4	L STERCKX	BEL	3.70
7	K ROPER	GER	3.60
6	GL BANE	USA	3.60
8	DC LEARY	NZL	2.95
9	N JONES	NZL	2.25

LONG JUMP

FINAL — DATE 09/01/81

1	H THOMANN	GER	6.40
2	W SCHALLAU	GER	6.16
3	K TAJIMO	JPN	6.13
4	K KONOIKE	JPN	5.82
5	BE MCPHAIL	NZL	5.73
6	W KORTMANN	GER	5.71
7	R STONE	AUS	5.65
8	ND BAUMBER	AUS	5.56
9	G SPANEDDA	ITA	5.23
10	M MEURER	GER	5.19
11	L MCGREGOR	NZL	5.04
12	JF SPENCER	NZL	4.99
13	RD CALNAN	AUS	4.96
14	C FRAU	ITA	4.83
15	CR KING	NZL	4.75

TRIPLE JUMP

FINAL — DATE 13/01/81

1	H THOMANN	GER	13.20
2	K TAJIMO	JPN	12.25
3	K KONOIKE	JPN	12.02
4	K MARCHLOWITZ	GER	11.94
5	R STONE	AUS	11.85
6	J MEUSER	GER	11.67
7	ND BAUMBER	AUS	11.57
8	JN RAO	IND	11.11
9	PR HUGHES	NZL	10.93
10	L MCGREGOR	NZL	10.50
11	CR KING	NZL	10.13
12	C FRAU	ITA	10.01
13	NC JOHNSTON	AUS	9.50

SHOT PUT

FINAL — DATE 09/01/81

1	KH FLECKE	GER	15.32
2	U SOHAR	ISR	14.72
3	H EBELING	GER	14.04
4	W METHNER	GER	13.55
5	E KOLMEL	GER	13.35
6	C KLEHM	USA	11.99
7	G PABST	GER	11.76
8	W YEO	MAL	11.39
9	P SINGH	MAL	11.01
10	R NEWEY	AUS	10.68
11	A SKADSEM	NOR	10.49
12	W KORTMANN	GER	10.11
13	PC DOWNEY	AUS	10.03
14	B SENIOR	NZL	9.90
15	H HOLZKNECHT	GER	9.78
16	D CLARKE	NZL	9.63
17	CR KING	NZL	9.36

CLASS M40

DISCUS

FINAL — DATE 13/01/81

1	H ROCKEN	GER	45.12
2	G PLUCKER	GER	41.58
3	E KOLMEL	GER	40.52
4	B SOWERBY	AUS	35.04
5	P SINGH	MAL	35.02
6	G PABST	GER	34.68
7	J VOLLMER	GER	34.52
8	C DIEZ RODRIQUEZ	ARG	33.60
9	C KLEHM	USA	33.52
10	LJ MITCHELSON	AUS	32.84
11	H FISCHER	GER	32.08
12	PR HUGHES	NZL	31.44
13	HJ MULLENMEISTER	GER	31.26
14	J KATHAN	GER	29.34
15	R LOUIS	NZL	29.28
16	PC DOWNEY	AUS	29.26

HAMMER

FINAL — DATE 12/01/81

1	H ROCKEN	GER	53.52
2	O RYTKONEN	FIN	53.34
3	AJMER SINGH	IND	51.94
4	H EBELING	GER	44.14
6	C KLEHM	USA	35.58
5	P WEITZ	CHI	35.58
7	B SENIOR	NZL	33.66
8	P SCHMIDT	GER	30.20

JAVELIN

FINAL — DATE 14/01/81

1	U VON WARTHURG	SUI	74.06
2	E STUMPP	GER	62.84
3	B REHPENNING	GER	55.64
4	DC LEARY	NZL	54.92
5	E SCHWAIGER	GER	52.30
6	T HANCOCK	AUS	51.04
7	T NAKAMURA	JPN	49.32
8	P SINGH	MAL	46.44
9	LJ MITCHELSON	AUS	45.38
10	ND BAUMBER	AUS	43.00
11	PC DOWNEY	AUS	41.76
12	EJ LEE	NZL	40.66
13	B SENIOR	NZL	39.10
14	PR HUGHES	NZL	38.26
15	NC JOHNSTON	AUS	25.88

CLASS M45

100 M

HEAT 1 — DATE 10/01/81

1	M GARBISCH	GER	12.01
2	P KNOX	USA	12.06
3	KJ KELLY	AUS	12.18
4	J LIASCOS	AUS	12.19
5	B GOMEZ	SIN	12.57
6	J SONERSON	NZL	13.85
7	R FERGUSON	NZL	13.97

HEAT 2 — DATE 10/01/81

1	R WILLIAMS	NZL	11.86
2	M HACKER	HOL	12.05
3	D WARD	NZL	13.18
4	FJ STOVE	NZL	13.67
5	BJ BARTLETT	NZL	14.05

HEAT 3 — DATE 10/01/81

1	D HERMAN	GBR	11.96
2	L DURSCHINGER	GER	12.55
3	BJ KERR	NZL	13.21
4	S GRIMM	AUS	13.81
5	MR TIMU	NZL	14.91

HEAT 4 — DATE 10/01/81

1	B ANDERSEN	DEN	13.89

HEAT 5 — DATE 10/01/81

1	HJ THOMAS	AUS	11.76
2	J PEARCE	AUS	12.06
3	JR SMITH	AUS	12.33
4	B SAVAGE	NZL	12.39
5	O NIELSEN	DEN	12.90
6	D FROST	AUS	13.61

HEAT 6 — DATE 10/01/81

1	D SANWAMADE	HOL	11.86
2	M BROWN	USA	11.94
3	PL PEARSON	AUS	12.34
4	FJ KEARNS	NZL	12.77
5	J LEARD	AUS	12.83
6	W BEDBUR	GER	12.94

HEAT 7 — DATE 10/01/81

1	B SPRINGBETT	USA	12.19
2	CR WHEELER	AUS	12.81
3	L SOULSBY	AUS	12.84
4	H MARETT	NZL	13.46

SEMI-FINAL 1 — DATE 11/01/81

1	D SANWAMADE	HOL	11.77
2	R WILLIAMS	NZL	12.07
3	J LIASCOS	AUS	12.17
4	KJ KELLY	AUS	12.22
5	M HACKER	HOL	12.24
6	L SOULSBY	AUS	12.84
7	BJ KERR	NZL	13.51

SEMI-FINAL 2 — DATE 11/01/81

1	D HERMAN	GBR	11.90
2	M BROWN	USA	12.02
3	J PEARCE	AUS	12.14
4	B SAVAGE	NZL	12.44
6	D WARD	NZL	12.71
5	CR WHEELER	AUS	12.71
7	JR SMITH	AUS	12.92

SEMI-FINAL 3 — DATE 11/01/81

1	HJ THOMAS	AUS	11.70
2	M GARBISCH	GER	12.05
3	P KNOX	USA	12.19
4	B SPRINGBETT	USA	12.25
5	PL PEARSON	AUS	12.32
6	L DURSCHINGER	GER	12.77
7	B ANDERSEN	DEN	14.03

FINAL — DATE 11/01/81

1	HJ THOMAS	AUS	11.50
2	D SANWAMADE	HOL	11.77
3	D HERMAN	GBR	11.92
4	M BROWN	USA	11.99
5	R WILLIAMS	NZL	12.08
6	M GARBISCH	GER	12.15
7	J LIASCOS	AUS	12.23
8	J PEARCE	AUS	12.27

CLASS M45

200 M

HEAT 1 — DATE 08/01/81

1	M GARBISCH	GER	25.42
2	CR WHEELER	AUS	26.04
3	A CARTER	NZL	27.15
4	R FERGUSON	NZL	28.81

HEAT 2 — DATE 08/01/81

1	HJ THOMAS	AUS	24.38
2	PL PEARSON	AUS	25.09
3	KJ KELLY	AUS	25.21
4	D WARD	NZL	25.49
5	L SOULSBY	AUS	26.21
6	BJ BARTLETT	NZL	29.57

HEAT 3 — DATE 08/01/81

1	MA NEWTON	USA	25.15
2	P PHILLPOTTS	NZL	26.41
3	D CARR	AUS	26.64
4	B BAYLISS	NZL	27.63

HEAT 4 — DATE 08/01/81

1	M HACKER	HOL	24.58
2	JR SMITH	AUS	24.99
3	H STENTEN	GER	25.92
4	W GOGER	GER	26.99

HEAT 5 — DATE 08/01/81

1	J LIASCOS	AUS	26.41
2	C BECCALLI	ITA	28.46
3	B ANDERSEN	DEN	28.69

HEAT 6 — DATE 08/01/81

1	J PEARCE	AUS	25.36
2	J STURZAKER	AUS	26.43
3	T KAPLAN	ISR	26.62
5	EJ CONNELL	AUS	27.13
6	B ANDERSON	CAN	28.15
7	J SONERSON	NZL	28.51

HEAT 7 — DATE 08/01/81

1	D SANWAMADE	HOL	23.97
2	M BROWN	USA	24.48
3	P KNOX	USA	24.84
4	W BEDBUR	GER	26.46
5	FJ STOVE	NZL	28.70
6	D FROST	AUS	29.37

HEAT 8 — DATE 08/01/81

1	B SPRINGBETT	USA	24.92
2	D HERMAN	GBR	24.94
4	BJ KERR	NZL	27.63
3	JP MARIE	FRA	27.63
5	J RANDOLPH	USA	29.18

SEMI-FINAL 1 — DATE 09/01/81

1	HJ THOMAS	AUS	23.75
2	D SANWAMADE	HOL	24.17
3	M GARBISCH	GER	24.25
4	JR SMITH	AUS	24.99
5	PL PEARSON	AUS	25.14
6	M HACKER	HOL	25.54

SEMI-FINAL 2 — DATE 09/01/81

1	M BROWN	USA	24.19
2	M HACKER	HOL	24.30
3	D HERMAN	GBR	24.47
4	MA NEWTON	USA	24.95
5	PL PEARSON	AUS	26.02
6	P PHILLPOTTS	NZL	26.49
7	JR SMITH	AUS	28.20

SEMI-FINAL 3 — DATE 09/01/81

1	P KNOX	USA	24.72
2	T KAPLAN	ISR	24.84
3	KJ KELLY	AUS	24.93
4	H STENTEN	GER	25.59
5	D CARR	AUS	26.50
6	JP MARIE	FRA	27.12
7	B ANDERSEN	DEN	28.92

FINAL — DATE 09/01/81

2	HJ THOMAS	AUS	23.20
1	D SANWAMADE	HOL	23.20
3	M BROWN	USA	23.70
4	D HERMAN	GBR	23.90
5	M GARBISCH	GER	24.10
6	M HACKER	HOL	24.20
8	T KAPLAN	ISR	24.40
7	P KNOX	USA	24.40

400 M

HEAT 1 — DATE 13/01/81

1	HJ THOMAS	AUS	54.50
2	M GARBISCH	GER	55.33
3	H STENTEN	GER	55.94
4	EJ CONNELL	AUS	58.12
5	BJ KERR	NZL	61.50
6	DR PAUL	AUS	64.69

HEAT 2 — DATE 13/01/81

1	A CARTER	NZL	56.41
2	P PHILLPOTTS	NZL	56.82
3	L SOULSBY	AUS	56.91
4	T LEONARD	NZL	58.14
5	KG SOULSBY	AUS	59.02
6	B OXLEY	CAN	59.67
7	A CARBALLO	CAN	70.03

HEAT 3 — DATE 13/01/81

1	D CARR	AUS	56.06
2	D HERMAN	GBR	57.34
3	I SEPPALAINEN	FIN	60.28
4	B ANDERSON	CAN	61.36
5	J SONERSON	NZL	63.67
6	LK CHARLES	AUS	64.84
7	O TAFEL	GER	66.02

FINAL — DATE 13/01/81

1	HJ THOMAS	AUS	52.34
2	M GARBISCH	GER	53.99
3	D HERMAN	GBR	54.52
4	D CARR	AUS	55.17
5	A CARTER	NZL	56.07
6	H STENTEN	GER	56.13
7	L SOULSBY	AUS	56.52
8	P PHILLPOTTS	NZL	56.86

800 M

HEAT 1 — DATE 09/01/81

1	W LIPKA	GER	2.08.77
2	M GRUJIC	HOL	2.11.19
3	JG GREEN	GBR	2.15.03
4	G MOORE	AUS	2.16.52
5	G MORETON	NZL	2.25.36
6	D COVENEY	CAN	2.26.10
7	RJ CARDENAS	ARG	2.27.66

HEAT 2 — DATE 09/01/81

1	A CARTER	NZL	2.11.37
2	WJH MORGAN	GBR	2.11.60
3	G DAY	AUS	2.12.21
4	LB WILSON	NZL	2.15.72
5	EJ CONNELL	AUS	2.19.50
6	I SEPPALAINEN	FIN	2.24.12
7	B LEWIS	NZL	2.27.56
8	L RAY	USA	2.55.47

HEAT 3 — DATE 09/01/81

1	WD BAILLIE	NZL	2.06.62
2	IB SIM	NZL	2.07.86
3	J EYRE	AUS	2.08.44
4	C STUBBINGS	AUS	2.09.92
5	H STENTEN	GER	2.14.75
6	JR WILLIAMS	NZL	2.35.47

HEAT 4 — DATE 09/01/81

1	JJ CLARKE	AUS	2.13.43
2	AJ IRONSIDE	NZL	2.14.54
3	K HAMACHER	GER	2.14.57
4	JW WELDY	USA	2.19.17
5	O TAFEL	GER	2.24.55
6	A CARBALLO	CAN	2.31.03

HEAT 5 — DATE 09/01/81

1	TV ROBERTS	AUS	2.10.21
2	P MAYOOR	HOL	2.10.47
3	B O'BRIEN	NZL	2.12.23
4	J NOORT	AUS	2.12.72
5	T LEONARD	NZL	2.13.29
6	BF MARSH	NZL	2.17.88
7	J RANDOLPH	USA	2.48.43
8	D FROST	AUS	2.54.31

HEAT 6 — DATE 09/01/81

1	H JANSSEN	HOL	2.11.09
2	EA SMITH	AUS	2.12.22
3	D CARR	AUS	2.15.82
4	T LEITZBACH	GER	2.17.19
5	B AULD	AUS	2.17.71
6	B ANDERSON	CAN	2.20.03

HEAT 7 — DATE 09/01/81

1	H THUMM	GER	2.12.20
2	J IORNS	NZL	2.18.07
3	W GOGER	GER	2.23.40
4	O SCHMIDT	GER	2.24.38

SEMI-FINAL 1 — DATE 10/01/81

1	WD BAILLIE	NZL	2.05.03
2	P MAYOOR	HOL	2.05.12
3	W LIPKA	GER	2.05.61
4	A CARTER	NZL	2.06.77
5	JJ CLARKE	AUS	2.07.34
6	EA SMITH	AUS	2.10.55
7	JG GREEN	GBR	2.12.33

SEMI-FINAL 2 — DATE 10/01/81

1	AJ IRONSIDE	NZL	2.06.79
2	IB SIM	NZL	2.07.04
3	H JANSSEN	HOL	2.07.57
4	D CARR	AUS	2.09.11
5	B O'BRIEN	NZL	2.09.33

SEMI-FINAL 3 — DATE 10/01/81

1	TV ROBERTS	AUS	2.07.35
2	M GRUJIC	HOL	2.07.65
3	J EYRE	AUS	2.08.16
4	H THUMM	GER	2.08.91
5	G DAY	AUS	2.12.07
6	W GOGER	GER	2.21.15

FINAL — DATE 11/01/81

1	WD BAILLIE	NZL	2.02.37
2	TV ROBERTS	AUS	2.03.12
3	P MAYOOR	HOL	2.03.86
4	W LIPKA	GER	2.05.24
5	AJ IRONSIDE	NZL	2.06.97
7	J EYRE	AUS	2.08.20
6	H JANSSEN	HOL	2.08.34

1500 M

HEAT 1 — DATE 13/01/81

1	TV ROBERTS	AUS	4.24.26
2	JD MACDONALD	NZL	4.24.29
3	B O'BRIEN	NZL	4.26.52
4	L ROESLER	NZL	4.26.80
6	J NOORT	AUS	4.33.34
5	JW WELDY	USA	4.33.34
7	EA SMITH	AUS	4.37.66
8	EJ CONNELL	AUS	4.47.11
9	O SCHMIDT	GER	4.50.15
10	C STUBBINGS	AUS	4.50.89
11	W GERMANN	CAN	4.51.71
12	IR ANDERSON	AUS	4.52.95
13	RJ CARDENAS	ARG	4.57.04
14	B ANDERSON	CAN	4.58.67

HEAT 2 — DATE 13/01/81

1	P MAYOOR	HOL	4.27.46
2	H THUMM	GER	4.27.55
3	JJ CLARKE	AUS	4.28.77
4	G DAY	AUS	4.30.86
5	LB WILSON	NZL	4.32.27
6	RB CHANT	NZL	4.32.87
7	B KENDRICK	NZL	4.36.93
8	B AULD	AUS	4.36.99
9	BF MARSH	NZL	4.39.90
10	K HAMACHER	GER	4.40.14
11	T LEITZBACH	GER	4.40.63
12	AE BYERS	GBR	4.48.72
13	D MALLETT	AUS	4.50.84
14	B KEOWN	NZL	4.56.01

HEAT 3 — DATE 13/01/81

1	WD BAILLIE	NZL	4.17.41
2	D TODD	AUS	4.18.35
3	W LIPKA	GER	4.19.78
4	AJ IRONSIDE	NZL	4.21.56
5	H JANSSEN	HOL	4.24.85
6	A CARTER	NZL	4.28.27
7	J EYRE	AUS	4.28.79
8	FE GRUBB	AUS	4.32.38
9	G MOORE	AUS	4.36.78
10	JG GREEN	GBR	4.39.61
11	W GOGER	GER	4.56.14
12	JR WILLIAMS	NZL	5.13.50
13	C SILCOCK	AUS	5.16.39
14	L RAY	USA	5.35.72

FINAL — DATE 14/01/81

1	WD BAILLIE	NZL	4.07.55
2	D TODD	AUS	4.08.29
3	JD MACDONALD	NZL	4.08.31
4	P MAYOOR	HOL	4.10.80
5	W LIPKA	GER	4.11.36
6	TV ROBERTS	AUS	4.14.11
7	AJ IRONSIDE	NZL	4.17.12
8	H THUMM	GER	4.19.84
9	JJ CLARKE	AUS	4.21.61
10	B O'BRIEN	NZL	4.28.15
11	L ROESLER	NZL	4.38.27

CLASS M45

110 M HURDLES

HEAT 1 — DATE 13/01/81

1	D BURGER	USA	16.78
2	L STORHAUG	NOR	17.61
3	J SCHWANKNER	GER	18.31
4	JP MARIE	FRA	20.47
5	J ALLAMORA	CHI	21.81
6	P FIELD	GBR	22.08

HEAT 2 — DATE 13/01/81

1	L MARIEN	BEL	15.87
2	J PAELEVLIET	HOL	16.85
3	J MCGRATH	AUS	18.95
4	H SCHARRE	GER	19.42
5	JE DAY	GBR	20.73

FINAL — DATE 14/01/81

1	L MARIEN	BEL	15.95
2	J PAELEVLIET	HOL	16.92
3	L STORHAUG	NOR	17.27
4	J SCHWANKNER	GER	17.74
5	J MCGRATH	AUS	19.13
6	H SCHARRE	GER	19.43
7	JP MARIE	FRA	19.86

400 M HURDLES

HEAT 1 — DATE 11/01/81

1	D BURGER	USA	1.05.08
2	J PAELEVLIET	HOL	1.06.16
3	P PHILLPOTTS	NZL	1.06.49
4	CR WHEELER	AUS	1.16.09

HEAT 2 — DATE 11/01/81

1	M BROWN	USA	64.24
2	JP MARIE	FRA	67.67
3	P FIELD	GBR	68.48
4	B BAYLISS	NZL	69.69
5	J ALLAMORA	CHI	74.41
6	P MANN	AUS	78.46
7	J RANDOLPH	USA	79.50

FINAL — DATE 12/01/81

1	J PAELEVLIET	HOL	59.00
2	D BURGER	USA	59.33
3	M BROWN	USA	60.92
4	P PHILLPOTTS	NZL	63.84
5	B BAYLISS	NZL	65.78
6	JP MARIE	FRA	66.60
7	CR WHEELER	AUS	69.06
8	P FIELD	GBR	69.36

3000 M STEEPLE

FINAL — DATE 09/01/81

1	D WORLINE	AUS	9.41.49
2	JD MACDONALD	NZL	9.43.42
3	R JONES	NZL	10.01.83
4	H HIGDON	USA	10.13.83
5	A BLONNER	AUS	10.14.80
6	W KANO	GER	10.36.69
7	P MILLAR	NZL	10.44.16
8	W HUGHES	AUS	10.56.07
9	B O'BRIEN	NZL	11.06.03
10	AM CAMERON	NZL	11.17.05
11	H MARQUET	NZL	11.23.96
12	J POWELL	NZL	11.48.12

5 KM TRACK WALK

FINAL — DATE 11/01/81

1	H SUMMERS	AUS	23.38
2	H MOLISCH	AUT	24.14
3	P MARKHAM	GBR	24.20
4	B RANNEY	USA	24.42
5	M HINTON	NZL	24.59
6	W SCHMIDT	GER	25.01
7	NR READ	NZL	25.03
8	LC WADDELL	AUS	25.16
9	WJ COOK	AUS	25.33
10	R CHAPMAN	AUS	25.42
11	L IRWIN	AUS	25.50
12	CWR KIRBY	AUS	25.55
13	JJL DUNSFORD	GBR	26.09
14	HANS POLLMEIER	GER	26.29
15	R FINE	USA	27.28
16	J MARSHALL	GBR	27.57
17	L NILSSON	SWE	28.36
18	A MABURZIC	ITA	29.15
19	R BENNETT	NZL	32.19

CLASS M45

HIGH JUMP

FINAL — DATE 09/01/81

1	HW WYATT	USA	1.83
3	MA NEWTON	USA	1.75
2	Y HIGASHI	JPN	1.75
4	J SCHWANKNER	GER	1.63
6	H SCHARRE	GER	1.57
5	A SCHNAPPAUF	GER	1.57
7	KJ WHITE	AUS	1.54
8	JA BLAIR	NZL	1.51
9	CF KUO	TAI	1.48
11	B BAYLISS	NZL	1.45
10	G FRASER	NZL	1.45
12	JE DAY	GBR	1.42
13	R FERGUSON	NZL	0.00

POLE VAULT

FINAL — DATE 08/01/81

1	RG BALL	GBR	3.80
2	G DUMAS	CAN	3.60
3	JE DAY	GBR	3.20
5	J MCGRATH	AUS	3.00
4	A SCHNAPPAUF	GER	3.00
6	C O'BRIEN	NZL	2.40

LONG JUMP

FINAL — DATE 12/01/81

2	R WILLIAMS	NZL	6.28
1	D SANWAMADE	HOL	6.28
3	D WARD	NZL	5.65
4	J SCHWANKNER	GER	5.64
5	J MCGRATH	AUS	5.56
6	J STURZAKER	AUS	5.55
7	A SCHNAPPAUF	GER	5.48
8	CF KUO	TAI	5.47
9	T ICHIGAKI	JPN	5.24
10	H HADE	GER	5.22
11	KJ WHITE	AUS	5.20
12	FJ KEARNS	NZL	5.09
13	W GOGER	GER	5.08
14	B BAYLISS	NZL	4.72
15	R BENNETT	NZL	4.48
16	C O'BRIEN	NZL	4.45
17	B ANDERSEN	DEN	4.42
18	KJ CLEARWATER	NZL	4.30

TRIPLE JUMP

FINAL — DATE 13/01/81

1	J STURZAKER	AUS	12.07
2	CF KUO	TAI	11.71
3	A SCHNAPPAUF	GER	11.35
4	T ICHIGAKI	JPN	11.20
5	EJ BUTTON	NZL	11.05
6	KJ WHITE	AUS	10.43
7	B BAYLISS	NZL	10.26
8	JE DAY	GBR	9.39
9	KJ CLEARWATER	NZL	9.11
10	WJ SPENCER	NZL	9.04
11	AJ BRADSHAW	AUS	8.49

SHOT PUT

FINAL — DATE 08/01/81

1	P SPECKENS	GER	15.05
2	SINGH JOGINDER	IND	14.90
3	V VRACAR	YUG	13.28
4	E NEUBAUER	GER	12.26
5	W SCHEFFLER	GER	12.12
6	H OETKEN	GER	10.20
7	H HADE	GER	9.98
8	R ROSE	NZL	9.33

DISCUS

FINAL — DATE 12/01/81

1	P SPECKENS	GER	46.56
2	R WILLIAMS	NZL	41.10
3	SINGH JOGINDER	IND	39.94
4	RG BALL	GBR	37.48
5	E NEUBAUER	GER	35.52
6	H OETKEN	GER	34.46
7	KJ WHITE	AUS	33.38
8	W SCHEFFLER	GER	31.52
9	R FRENCH	NZL	23.28

HAMMER

FINAL — DATE 09/01/81

1	H POTSCH	AUT	61.36
2	H KLEBBA	GER	44.00
3	L DEVLIN	NZL	43.46
4	D LEADBETTER	AUS	40.54
5	R ROSE	NZL	37.82
6	JB DAVIS	AUS	37.24
7	J ALLAMORA	CHI	30.32
8	C GRAY	NZL	28.74

CLASS M45

JAVELIN

FINAL — DATE 13/01/81

1	J KOPITAR	YUG	61.52
2	P CONLEY	USA	61.20
3	H ENGELS	GER	60.58
4	RG BALL	GBR	57.76
5	I ZANJKO	YUG	49.98
6	J SCHWANKNER	GER	49.40
7	KJ WHITE	AUS	43.44
8	R ROSE	NZL	36.26
9	M LUSTY	NZL	34.64
10	H OETKEN	GER	33.64
11	JA BLAIR	NZL	30.98
12	B BAYLISS	NZL	29.04
13	R FRENCH	NZL	26.76

CLASS M50

100 M

HEAT 1 — DATE 08/01/81

1	EA EDEN	AUS	12.46
2	R NASH	AUS	13.66
3	TG MORGAN	AUS	13.71
4	RW FERRIS	AUS	13.92
5	R TRAPP	GER	14.55

HEAT 2 — DATE 08/01/81

1	M PIRIE	AUS	12.26
2	F BIANCHESSI	ITA	12.57
3	LJ JACKSON	AUS	13.35
4	RG WOLF	USA	13.49
5	LG MILNE	NZL	13.71
6	O PAWSON	NZL	13.72

HEAT 3 — DATE 08/01/81

1	LJ SNELLING	AUS	12.00
2	R HOCHREITER	AUS	12.50
3	L SCHAEFER	AUS	12.60
4	S MATSUMOTO	JPN	13.00
5	J MOSS	AUS	13.40
6	WY SAUC	ARG	13.80

HEAT 4 — DATE 08/01/81

1	H FACKLER	GER	12.38
2	LW KENT	AUS	12.72
3	K SCHELLER	GER	13.14
4	K EZU	JPN	13.77
5	J HOGG	NZL	14.08
6	TL CUMMINS	NZL	14.55

HEAT 5 — DATE 08/01/81

1	OS DAWKINS	USA	12.58
2	F COPEMAN	NZL	12.79
3	M SIEGENSTROTH	GER	13.63
4	G LOCHTE	GER	13.73
5	JN PASCAL	FRA	13.96
6	S BABINI	ITA	15.06

HEAT 6 — DATE 08/01/81

1	A CRAS	BEL	12.61
2	D BARRY	NZL	12.76
3	M JERICKE	GER	12.87
4	PE BARRY	NZL	15.56

SEMI-FINAL 1 — DATE 09/01/81

1	OS DAWKINS	USA	12.45
2	EA EDEN	AUS	12.52
3	LW KENT	AUS	12.75
4	R HOCHREITER	AUS	12.81
5	M JERICKE	GER	12.92
6	LJ JACKSON	AUS	13.60
7	RW FERRIS	AUS	13.77
8	G LOCHTE	GER	13.89

SEMI-FINAL 2 — DATE 09/01/81

1	M PIRIE	AUS	12.34
2	A CRAS	BEL	12.60
3	F COPEMAN	NZL	12.80
4	K SCHELLER	GER	13.27
5	RG WOLF	USA	13.59
6	R NASH	AUS	13.82
7	L SCHAEFER	AUS	14.73
8	PE BARRY	NZL	15.82

SEMI-FINAL 3 — DATE 09/01/81

1	LJ SNELLING	AUS	11.97
2	H FACKLER	GER	12.22
3	F BIANCHESSI	ITA	12.44
4	S MATSUMOTO	JPN	12.81
5	K EZU	JPN	13.59
6	TG MORGAN	AUS	13.73

FINAL — DATE 09/01/81

1	LJ SNELLING	AUS	11.91
2	M PIRIE	AUS	12.20
3	OS DAWKINS	USA	12.31
4	H FACKLER	GER	12.38
5	EA EDEN	AUS	12.42
6	A CRAS	BEL	12.48

CLASS M50

200 M

HEAT 1 — DATE 12/01/81

1	D BARRY	NZL	25.60
2	A CRAS	BEL	25.81
3	H CHANDRA	SIN	25.94
4	RG WOLF	USA	27.52
5	LG MILNE	NZL	27.87
6	H SMITH	AUS	27.95

HEAT 2 — DATE 12/01/81

1	OS DAWKINS	USA	26.09
2	LJ SNELLING	AUS	26.79
3	J MURPHY	USA	27.38
4	M SIEGENSTROTH	GER	27.74
5	JN PASCAL	FRA	28.42
6	WY SAUC	ARG	29.18

HEAT 3 — DATE 12/01/81

1	M PIRIE	AUS	24.64
2	EA EDEN	AUS	25.43
3	F COPEMAN	NZL	25.85
4	M JERICKE	GER	26.41
5	J HOGG	NZL	29.54
6	S BABINI	ITA	31.26

HEAT 4 — DATE 12/01/81

1	H FACKLER	GER	25.17
2	R HOCHREITER	AUS	25.77
3	A SMIT	HOL	26.30
4	R NASH	AUS	27.33
5	G LOCHTE	GER	28.23
6	A MARTINEZ GARCIA	ARG	28.55

HEAT 5 — DATE 12/01/81

1	F BIANCHESSI	ITA	27.21
2	C MARTRET	FRA	27.47
3	TG MORGAN	AUS	28.91
4	PE BARRY	NZL	32.10

SEMI-FINAL 1 — DATE 13/01/81

1	H FACKLER	GER	24.88
2	F BIANCHESSI	ITA	25.22
4	D BARRY	NZL	25.35
3	A CRAS	BEL	25.35
5	A SMIT	HOL	26.04
6	TG MORGAN	AUS	26.68

SEMI-FINAL 2 — DATE 13/01/81

1	M PIRIE	AUS	24.43
2	LJ SNELLING	AUS	24.97
3	EA EDEN	AUS	25.12
4	OS DAWKINS	USA	25.36
5	F COPEMAN	NZL	25.39
6	R HOCHREITER	AUS	25.72
7	C MARTRET	FRA	26.48

FINAL — DATE 13/01/81

1	LJ SNELLING	AUS	24.46
2	M PIRIE	AUS	24.55
3	D BARRY	NZL	25.28
4	A CRAS	BEL	25.30
5	F BIANCHESSI	ITA	25.32
6	H FACKLER	GER	25.38
7	EA EDEN	AUS	25.44
8	OS DAWKINS	USA	25.46

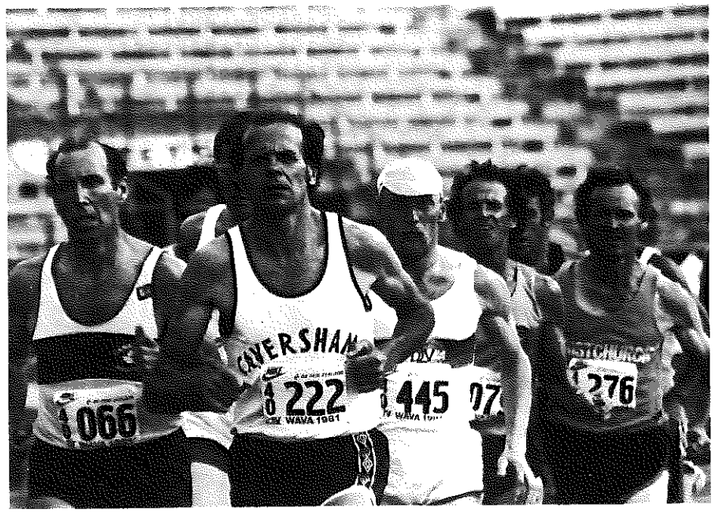

CLASS M50

400 M

HEAT 1 — DATE 10/01/81

1	H CHANDRA	SIN	56.96
2	W GRADY	AUS	58.37
3	H SMITH	AUS	1.01.23

HEAT 2 — DATE 10/01/81

1	LJ SNELLING	AUS	57.17
2	G PARKINSON	AUS	60.70
3	MJ DUNN	NZL	64.43
4	LJ JACKSON	AUS	71.39
5	S BABINI	ITA	73.94

HEAT 3 — DATE 10/01/81

1	M FISCHER	GER	57.54
2	PT TIMINGS	NZL	58.32
3	R JAMES	AUS	58.54
4	LG MILNE	NZL	62.03
5	R NASH	AUS	63.14

HEAT 4 — DATE 10/01/81

1	LW KENT	AUS	57.37
2	H PAUL	CHI	58.73
3	H MEISELBACH	AUS	59.49
4	GM COX	NZL	60.19
5	M COOK	NZL	67.34

HEAT 5 — DATE 10/01/81

1	F BIANCHESSI	ITA	57.25
2	D BARRY	NZL	57.81
3	F RICEMAN	NZL	60.10
4	ID STEEDMAN	SCO	62.72
5	HJ DAVIES	NZL	63.53

HEAT 6 — DATE 10/01/81

1	O MORRIS	TRT	57.40
2	A SMIT	HOL	57.50
3	OS DAWKINS	USA	59.70
4	AG BOOTH	AUS	60.70
5	K BROWN	USA	62.00
6	K PLAKETTI	FIN	65.03

SEMI-FINAL 1 — DATE 11/01/81

1	H CHANDRA	SIN	54.96
2	W GRADY	AUS	55.85
3	LW KENT	AUS	56.76
4	A SMIT	HOL	57.12
6	H SMITH	AUS	59.97
5	MJ DUNN	NZL	59.97

SEMI-FINAL 2 — DATE 11/01/81

1	LJ SNELLING	AUS	53.68
3	AG BOOTH	AUS	56.84
4	OS DAWKINS	USA	57.12
5	R JAMES	AUS	57.67
6	O MORRIS	TRT	58.12
7	LG MILNE	NZL	61.58

SEMI-FINAL 3 — DATE 11/01/81

1	F BIANCHESSI	ITA	56.31
2	M FISCHER	GER	56.71
3	H PAUL	CHI	58.84
4	G PARKINSON	AUS	59.41
5	F RICEMAN	NZL	59.78

FINAL — DATE 11/01/81

1	LJ SNELLING	AUS	52.91
2	H CHANDRA	SIN	54.31
3	F BIANCHESSI	ITA	56.25
4	W GRADY	AUS	56.51
5	D BARRY	NZL	56.90
6	M FISCHER	GER	57.16
7	AG BOOTH	AUS	58.01

CLASS M50

800 M

HEAT 1 — DATE 12/01/81

1	KEA JOHANSON	SWE	2.15.64
2	JA CHARMAN	GBR	2.16.79
3	MJ DUNN	NZL	2.17.42
4	GM COX	NZL	2.18.27
5	HJ DAVIES	NZL	2.18.72
6	L FLETCHER	AUS	2.24.83

HEAT 2 — DATE 12/01/81

1	H DE HOEF	BEL	2.19.25
2	L HOOPER	AUS	2.21.14
3	G PARKINSON	AUS	2.23.05
4	K PLAKETTI	FIN	2.24.23
5	R CLARKE	NZL	2.49.48

HEAT 3 — DATE 12/01/81

1	W GRADY	AUS	2.14.85
2	R JAMES	AUS	2.14.88
3	AG BOOTH	AUS	2.15.11
4	B SHARPE	AUS	2.15.77
5	F RICEMAN	NZL	2.21.16

HEAT 4 — DATE 12/01/81

1	DPF TURNBULL	NZL	2.14.49
2	H SMITH	AUS	2.16.41
3	H MEISELBACH	AUS	2.16.58
4	O MORRIS	TRT	2.16.73
5	R JOHANSSON	SWE	2.20.23
6	F CHAPANI	ARG	2.40.27

HEAT 5 — DATE 12/01/81

1	K BROWN	USA	2.14.88
2	H PAUL	CHI	2.16.46
3	VJ PLUMMER	AUS	2.20.22
4	JA LYNN	CAN	2.20.92
5	PD WOOD	USA	2.24.52

SEMI-FINAL 2 — DATE 13/01/81

1	W GRADY	AUS	2.12.80
2	L HOOPER	AUS	2.12.98
3	R JAMES	AUS	2.13.05
4	AG BOOTH	AUS	2.14.80
5	H MEISELBACH	AUS	2.15.70
6	JA CHARMAN	GBR	2.17.95
7	VJ PLUMMER	AUS	2.21.11

FINAL — DATE 14/01/81

1	W GRADY	AUS	2.06.53
2	DPF TURNBULL	NZL	2.06.96
3	K BROWN	USA	2.07.47
4	R JAMES	AUS	2.08.15
5	L HOOPER	AUS	2.08.35
6	H DE HOEF	BEL	2.08.63
7	H PAUL	CHI	2.10.01
8	AG BOOTH	AUS	2.13.05

SEMI-FINAL 1 — DATE 13/01/81

1	DPF TURNBULL	NZL	2.08.04
2	K BROWN	USA	2.09.36
3	H PAUL	CHI	2.10.22
4	H DE HOEF	BEL	2.12.12
5	H SMITH	AUS	2.13.51
6	KEA JOHANSON	SWE	2.14.90
7	MJ DUNN	NZL	2.17.04
8	G PARKINSON	AUS	2.17.70

CLASS M50

1500 M

HEAT 1 — DATE 09/01/81

1	PT TIMINGS	NZL	4.26.67
2	H DE HOEF	BEL	4.29.82
3	R WOODCOCK	AUS	4.31.44
4	B SHARPE	AUS	4.32.50
5	JA CHARMAN	GBR	4.34.07
6	W GRADY	AUS	4.34.71
7	DA STEVENSON	USA	4.34.95
8	KH MEISELBACH	GER	4.40.87
9	L FLETCHER	AUS	4.46.58
10	H SMITH	AUS	4.55.35
11	J WASTE	USA	5.24.66
12	BKB REYNOLDS	CAN	5.26.82

HEAT 2 — DATE 09/01/81

1	DPF TURNBULL	NZL	4.25.17
2	K BROWN	USA	4.30.81
3	L HOOPER	AUS	4.31.98
4	R JAMES	AUS	4.33.16
5	F RICEMAN	NZL	4.33.35
6	R JOHANSSON	SWE	4.34.48
7	JI MIRANDA	ARG	4.36.90
8	K HERNELIND	SWE	4.40.49
9	VJ PLUMMER	AUS	4.40.59
10	T LYNCH	IRL	4.45.60
11	JA LYNN	CAN	4.46.58
12	HJ DAVIES	NZL	4.51.66
13	F CHAPANI	ARG	5.28.80
14	R CLARKE	NZL	6.09.10
15	R BRENNER	SUI	6.12.50

FINAL — DATE 11/01/81

1	DPF TURNBULL	NZL	4.15.51
2	L HOOPER	AUS	4.22.52
3	H DE HOEF	BEL	4.23.70
4	K BROWN	USA	4.28.78
5	R JAMES	AUS	4.30.08
6	B SHARPE	AUS	4.30.80
7	PT TIMINGS	NZL	4.32.04
8	R WOODCOCK	AUS	4.34.14
9	F RICEMAN	NZL	4.35.29
10	JA CHARMAN	GBR	4.36.74
11	R JOHANSSON	SWE	4.43.20

110 M HURDLES

HEAT 1 — DATE 13/01/81

1	J MURPHY	USA	17.38
2	RG WOLF	USA	19.21
3	M FISCHER	GER	21.07
4	J MOSS	AUS	22.60

HEAT 2 — DATE 13/01/81

1	ID STEEDMAN	SCO	18.50
2	PT TIMINGS	NZL	19.72
3	G GILMOUR	CAN	20.49
4	AW MAHAN	NZL	21.10
5	N TURK	YUG	21.57

HEAT 3 — DATE 13/01/81

1	L SCHAEFER	AUS	17.16
2	H FACKLER	GER	17.56
3	W KRUCKEN	GER	17.78
4	C RAAB	CHI	20.22
5	H MEISELBACH	AUS	21.39

FINAL — DATE 14/01/81

1	J MURPHY	USA	17.24
2	L SCHAEFER	AUS	17.35
3	H FACKLER	GER	17.48
4	W KRUCKEN	GER	18.20
5	ID STEEDMAN	SCO	18.59
6	RG WOLF	USA	19.28
7	C RAAB	CHI	21.35
8	PT TIMINGS	NZL	21.73

400 M HURDLES

HEAT 1 — DATE 09/01/81

1	W GRADY	AUS	1.04.72
2	RG WOLF	USA	1.10.83
3	I BROWNIE	NZL	1.11.18

HEAT 2 — DATE 09/01/81

1	J SPEERSTRA	NZL	1.05.36
2	MJ DUNN	NZL	1.08.12
3	J MURPHY	USA	1.08.76
4	AW MAHAN	NZL	1.12.93
5	G GILMOUR	CAN	1.14.61
6	J WASTE	USA	1.25.19

HEAT 3 — DATE 09/01/81

1	H MEISELBACH	AUS	1.05.83
2	M FISCHER	GER	1.06.27
3	L SCHAEFER	AUS	1.07.11
4	ID STEEDMAN	SCO	1.07.87
5	G PARKINSON	AUS	1.09.98
6	B SHARPE	AUS	1.14.05

FINAL — DATE 09/01/81

1	W GRADY	AUS	62.20
2	J SPEERSTRA	NZL	63.00
3	H MEISELBACH	AUS	65.10
4	ID STEEDMAN	SCO	66.60
5	M FISCHER	GER	66.80
6	L SCHAEFER	AUS	74.20
7	MJ DUNN	NZL	77.30

CLASS M50

3000 M STEEPLE

FINAL — DATE 14/01/81

1	A TAYLOR	CAN	10.45.67
2	DA STEVENSON	USA	10.53.20
3	L FLETCHER	AUS	10.53.71
4	PT TIMINGS	NZL	10.58.69
5	T HOPMAN	HOL	11.02.53
6	SW GAWLER	NZL	11.09.07
7	B THOMAS	NZL	11.21.19
8	B JARNHESTER	SWE	11.21.99
9	H HENDRIKS	HOL	11.30.05
10	I BROWNIE	NZL	11.34.10
11	I MALLOWES	NZL	11.45.52
12	F BETTELLA	ITA	12.05.71
13	G GILMOUR	CAN	12.27.59
14	JN PASCAL	FRA	12.45.63
15	J WASTE	USA	13.17.31
16	S BAGINI	ITA	15.53.81

5 KM TRACK WALK

FINAL — DATE 11/01/81

1	D FOTHERINGHAM	GBR	25.12
2	J KELLY	USA	25.27
3	A SCOTT	SWE	25.44
4	R WHITHAM	AUS	26.28
5	DE STONE	AUS	28.36
6	F APLIN	NZL	30.21
7	B NORBERG	SWE	31.22
8	D COWIE	NZL	32.41
9	L LAGOS	CHI	33.54
10	B ROLLO	NZL	34.47
11	HS MARSH	NZL	36.05

HIGH JUMP

FINAL — DATE 12/01/81

1	JC BROWN	USA	1.75
2	E AUSTIN	USA	1.67
3	S VARNEY	USA	1.64
5	H FACKLER	GER	1.55
4	T OIKAWA	JPN	1.55
9	F KLOCK	GER	1.50
8	PT TIMINGS	NZL	1.50
7	J DAHLBOM	SWE	1.50
6	P WELLS	NZL	1.50
11	F KLASSEN	CAN	1.45
10	R TURPIN	FRA	1.45
13	K MORIKAWA	JPN	1.40
12	K JOCHEN	GER	1.40
14	RG WOLF	USA	1.35

POLE VAULT

FINAL — DATE 09/01/81

1	JA DONLEY	USA	3.80
3	GA BROWN	AUS	3.20
2	C MARTRET	FRA	3.20
4	C RAAB	CHI	2.95
5	H WYNHOVEN	AUS	2.85
6	L SCHAEFER	AUS	2.62
7	J DAHLBOM	SWE	2.30
8	RG WOLF	USA	2.20

LONG JUMP

FINAL — DATE 08/01/81

1	C VERAGUARDIA	VEN	5.74
2	V BARTL	SWE	5.57
3	L SCHAEFER	AUS	5.34
4	M SIEGENSTROTH	GER	5.26
5	M JERICKE	GER	5.13
6	JA DONLEY	USA	5.11
7	GA BROWN	AUS	5.08
8	J SOAR	NZL	4.88
9	WQN PERONE	ARG	4.86
10	F COPEMAN	NZL	4.77
12	RG WOLF	USA	4.71
11	J DAHLBOM	SWE	4.71
13	G GILMOUR	CAN	4.63
14	L LAGOS	CHI	4.53
15	TG MORGAN	AUS	4.48
16	T OIKAWA	JPN	4.39
17	F KLASSEN	CAN	4.28
18	P WELLS	NZL	4.25
19	J MOSS	AUS	4.05
20	J HOGG	NZL	4.02
21	RW FERRIS	AUS	3.97

TRIPLE JUMP

FINAL — DATE 14/01/81

1	C VERAGUARDIA	VEN	12.29
2	V BARTL	SWE	12.07
3	H FACKLER	GER	11.31
4	JC BROWN	USA	11.22
6	LG MILNE	NZL	10.57
7	J SOAR	NZL	10.54
8	R HOCHREITER	AUS	10.49
9	GA BROWN	AUS	10.37
10	J DAHLBOM	SWE	10.17
11	K EZU	JPN	9.73
12	F COPEMAN	NZL	9.63
13	P WELLS	NZL	9.39
14	RG WOLF	USA	9.14
15	G GILMOUR	CAN	9.02

CLASS M50

SHOT PUT

FINAL — DATE 12/01/81

1	KH WENDEL	GER	15.11
2	R RZEHAK	GER	13.87
3	G LAWLESS	NZL	13.12
4	W MODERSOHN	GER	12.56
5	H DUHOLM	DEN	12.48
6	B HALLINDER	SWE	12.38
7	C SCOTT	NZL	12.35
8	M ILMAR	AUS	12.23
9	T HAKANSSON	SWE	11.99
10	V MARKS	NZL	11.44
11	J VERSTEEG	CAN	10.83
12	K JOCHEN	GER	10.31
13	H GOGROF	GER	9.83
14	F KLASSEN	CAN	9.40
15	C BISHOP	NZL	9.36
16	TE BENT	NZL	9.34
17	D SCHULZ	GER	9.23
18	K FUKEMOTO	JPN	8.89
19	WJ HUGHES	AUS	8.37
20	HS MARSH	NZL	7.32

DISCUS

FINAL — DATE 08/01/81

1	KH WENDEL	GER	48.62
2	H DUHOLM	DEN	45.12
3	G LAWLESS	NZL	43.74
4	B HALLINDER	SWE	43.68
5	R RZEHAK	GER	41.58
6	C SCOTT	NZL	39.92
7	W MODERSOHN	GER	38.14
8	M ILMAR	AUS	38.02
9	H WYNHOVEN	AUS	37.20
10	W KRUCKEN	GER	37.16
11	J ACHURCH	AUS	34.22
12	V MARKS	NZL	33.20
13	K JOCHEN	GER	33.16
14	N TURK	YUG	32.64
15	J VERSTEEG	CAN	32.48
16	TE BENT	NZL	31.40
17	AE GRAYBURN	NZL	29.42
18	T HAKANSSON	SWE	29.22
19	C BISHOP	NZL	28.46
20	D COWIE	NZL	25.48
21	D SCHULZ	GER	23.92
22	J SLATER	AUS	22.74
23	G GILMOUR	CAN	21.64
24	B ROLLO	NZL	19.28

HAMMER

FINAL — DATE 13/01/81

1	R RZEHAK	GER	48.68
2	KH WENDEL	GER	48.42
3	H DUHOLM	DEN	39.22
4	D LEECH	NZL	36.90
6	H GOGROF	GER	35.94
5	J VERSTEEG	CAN	35.94
7	B HALLINDER	SWE	34.74
8	M ILMAR	AUS	34.60
9	TE BENT	NZL	32.66

JAVELIN

FINAL — DATE 09/01/81

1	R RZEHAK	GER	54.84
2	J ACHURCH	AUS	50.44
3	AE GRAYBURN	NZL	49.94
4	V MARKS	NZL	46.66
5	WGN PERONE	ARG	45.28
6	VP MALVIA	IND	43.04
7	K JOCHEN	GER	37.14
8	G GILMOUR	CAN	36.16
9	D SCHULZ	GER	34.70
10	M ILMAR	AUS	34.10
11	W MODERSOHN	GER	32.84
12	K FUKEMOTO	JPN	32.54
14	N TURK	YUG	31.38
15	H EICHHORN	GER	30.52
16	J SLATER	AUS	26.80
17	K MORIKAWA	JPN	26.24
18	G LOCHTE	GER	23.46

CLASS M55

100 M

HEAT 1 — DATE 11/01/81

1	NG BAUM	CAN	12.70
2	MR FERGUSON	NZL	13.53
3	E CAGNOLATI	ITA	13.75
4	D ORR	AUS	13.90

HEAT 2 — DATE 11/01/81

1	H YAMAZAKI	JPN	12.98
2	M MOGSTAD	NOR	13.70
3	DJ MARKS	NZL	13.75
4	G BRAIN	AUS	14.15

HEAT 3 — DATE 11/01/81

1	E KLEINMANN	GER	12.88
2	P PIENTKA	CAN	13.25
3	G KUHNER	GER	13.56
4	R CLARKE	AUS	13.57
5	M PICKARD	NZL	14.85

HEAT 4 — DATE 11/01/81

1	JL UBARRI	PUR	12.89
2	W MATTHIAS	GER	13.33
3	F WRIGHT	AUS	13.71
4	F O CONNOR	AUS	13.85
5	NN RODLEY	NZL	14.09
6	B LUCAS	NZL	14.29
7	A BERTELLI	ITA	16.06

SEMI-FINAL 1 — DATE 11/01/81

1	H YAMAZAKI	JPN	12.65
2	E KLEINMANN	GER	12.82
3	W MATTHIAS	GER	13.09
4	M MOGSTAD	NOR	13.56
5	E CAGNOLATI	ITA	13.63
6	G KUHNER	GER	13.72
7	F O CONNOR	AUS	14.21

SEMI-FINAL 2 — DATE 11/01/81

1	JL UBARRI	PUR	12.51
2	NG BAUM	CAN	12.85
3	P PIENTKA	CAN	13.12
4	MR FERGUSON	NZL	13.38
5	R CLARKE	AUS	13.61
6	F WRIGHT	AUS	13.62
7	DJ MARKS	NZL	13.83
8	D ORR	AUS	14.08

FINAL — DATE 12/01/81

1	JL UBARRI	PUR	12.48
2	H YAMAZAKI	JPN	12.70
3	NG BAUM	CAN	12.86
4	E KLEINMANN	GER	13.04
5	P PIENTKA	CAN	13.13
6	W MATTHIAS	GER	13.18
7	MR FERGUSON	NZL	13.31
8	M MOGSTAD	NOR	13.72

CLASS M55

200 M

HEAT 1 — DATE 08/01/81

1	G LINDBLAD	SWE	26.44
2	S CORDES	GER	26.91
3	D ORR	AUS	28.38
4	DJ MARKS	NZL	28.46
5	B LUCAS	NZL	30.00
6	L DUVAL	FRA	33.20

HEAT 2 — DATE 08/01/81

1	JL UBARRI	PUR	26.14
2	H YAMAZAKI	JPN	26.69
3	E KLEINMANN	GER	26.79
4	C AKERBLOM	SWE	26.88
5	G SHAW	NZL	31.63

HEAT 3 — DATE 08/01/81

1	JF ROWE	CAN	26.82
2	P PIENTKA	CAN	27.66
3	A FINDELI	FRA	27.83
4	D HARRIS	USA	29.34
5	M PICKARD	NZL	31.35
6	W VINE	NZL	32.78

HEAT 4 — DATE 08/01/81

1	NG BAUM	CAN	26.28
2	F WRIGHT	AUS	27.68
3	R CLARKE	AUS	27.76
4	R SPENCER	USA	27.85
5	G BRAIN	AUS	28.29

HEAT 5 — DATE 08/01/81

1	GL HARTE	USA	26.70
2	W MATTHIAS	GER	26.80
3	MR FERGUSON	NZL	27.20
4	M MOGSTAD	NOR	27.81
5	G SCHARM	GER	28.14
6	F HAMLIN	NZL	30.62

SEMI-FINAL 1 — DATE 09/01/81

1	JL UBARRI	PUR	25.93
2	NG BAUM	CAN	26.54
3	S CORDES	GER	27.20
4	P PIENTKA	CAN	27.61
5	R CLARKE	AUS	28.18

SEMI-FINAL 2 — DATE 09/01/81

1	H YAMAZAKI	JPN	26.41
2	JF ROWE	CAN	26.66
3	G LINDBLAD	SWE	26.68
4	GL HARTE	USA	26.70
5	MR FERGUSON	NZL	28.17

FINAL — DATE 09/01/81

1	JL UBARRI	PUR	24.48
2	H YAMAZAKI	JPN	26.08
3	NG BAUM	CAN	26.29
4	G LINDBLAD	SWE	26.33
5	GL HARTE	USA	26.53
6	JF ROWE	CAN	26.64
7	S CORDES	GER	27.53
8	P PIENTKA	CAN	27.90

400 M

HEAT 1 — DATE 13/01/81

1	GL HARTE	USA	58.97
2	NG BAUM	CAN	59.33
3	G PUTERBAUGH	USA	60.29
4	T VIKMAN	FIN	60.68
5	H YAMAZAKI	JPN	61.73
6	JP HOLLAND	NZL	66.16

HEAT 2 — DATE 13/01/81

1	F EVANS	NZL	59.07
2	SINGH JARMAIL	IND	59.98
3	G LINDBLAD	SWE	60.14
4	G BRAIN	AUS	64.10
5	AA MESSENGER	USA	68.64

HEAT 3 — DATE 13/01/81

1	RD MCRAE	AUS	59.17
2	R CLARKE	AUS	59.63
3	C AKERBLOM	SWE	60.25
4	D ORR	AUS	63.01
5	F HAMLIN	NZL	66.71
6	JD HARRIS	HKG	67.35
7	P PIENTKA	CAN	71.18

FINAL — DATE 13/01/81

1	F EVANS	NZL	56.70
2	RD MCRAE	AUS	58.08
3	NG BAUM	CAN	58.76
4	R CLARKE	AUS	58.91
5	G LINDBLAD	SWE	59.52
6	SINGH JARMAIL	IND	60.11
7	C AKERBLOM	SWE	61.20

CLASS M55

800 M

HEAT 1 — DATE 09/01/81

1	F EVANS	NZL	2.14.50
2	CS KERNAHAN	NZL	2.14.96
3	R BOUTARD	FRA	2.15.46
4	R CLARKE	AUS	2.16.34

HEAT 2 — DATE 09/01/81

1	RD MCRAE	AUS	2.19.75
2	T VIKMAN	FIN	2.21.00
3	AA MESSENGER	USA	2.21.51
4	G PAULSSON	SWE	2.22.11
5	L THIEL	GER	2.30.67
6	JP HOLLAND	NZL	2.31.99
7	S GROVES	CAN	2.32.06
8	F HAMLIN	NZL	2.36.42

HEAT 3 — DATE 09/01/81

1	G PUTERBAUGH	USA	2.17.96
2	BC NIELSEN	GBR	2.18.49
3	W SHEPPARD	AUS	2.20.81
4	H CLARK	NZL	2.25.14
5	D ORR	AUS	2.28.18
6	G CHURCHWARD	AUS	2.33.25
7	PT CHANG	TAI	3.00.39

FINAL — DATE 11/01/81

1	F EVANS	NZL	2.08.66
2	CS KERNAHAN	NZL	2.10.11
3	RD MCRAE	AUS	2.12.58
4	R BOUTARD	FRA	2.13.55
5	T VIKMAN	FIN	2.13.84
6	G PUTERBAUGH	USA	2.16.00
7	BC NIELSEN	GBR	2.16.49
8	W SHEPPARD	AUS	2.20.81
9	AA MESSENGER	USA	2.22.19

1500 M

HEAT 1 — DATE 13/01/81

1	G HESSELMANN	GER	4.26.97
2	DG WESTON	AUS	4.49.19
3	BC NIELSEN	GBR	4.49.58
4	T VIKMAN	FIN	4.50.42
5	AA MESSENGER	USA	4.53.06
6	G PAULSSON	SWE	5.02.20
7	W OPPERMAN	NZL	5.06.02
8	H DAUGHTERS	USA	5.22.27

HEAT 2 — DATE 13/01/81

1	R BOUTARD	FRA	4.37.96
2	J KYSTAD	NOR	4.37.98
3	T ORR	AUS	4.41.01
4	H CLARK	NZL	4.46.82
5	B CAMERON	CAN	4.49.26
6	G PUTERBAUGH	USA	4.57.61
7	J TODD	NIR	5.04.74
8	S GROVES	CAN	5.08.55

HEAT 3 — DATE 13/01/81

1	CS KERNAHAN	NZL	4.45.33
2	H BRUTSCHEID	GER	4.57.94
3	DT MADGE	CAN	5.02.74
4	L THIEL	GER	5.07.00
5	JD HARRIS	HKG	5.21.53
6	C GREEN	NZL	5.24.92

FINAL — DATE 14/01/81

1	G HESSELMANN	GER	4.21.17
2	CS KERNAHAN	NZL	4.29.46
3	J KYSTAD	NOR	4.31.68
4	R BOUTARD	FRA	4.34.66
5	B CAMERON	CAN	4.40.74
6	T ORR	AUS	4.41.32
7	DT MADGE	CAN	4.42.10
8	BC NIELSEN	GBR	4.42.36
9	T VIKMAN	FIN	4.45.45
10	H CLARK	NZL	4.49.33
11	H BRUTSCHEID	GER	4.53.55
12	AA MESSENGER	USA	5.00.19
13	L THIEL	GER	5.03.54

CLASS M55

110 M HURDLES

FINAL — DATE 14/01/81

1	A FINDELI	FRA	17.86
2	S CORDES	GER	19.19
3	JF ROWE	CAN	21.38
4	W MATTHIAS	GER	21.69
5	F WRIGHT	AUS	25.77
6	A BERTELLI	ITA	31.50

400 M HURDLES

FINAL — DATE 12/01/81

1	A FINDELI	FRA	1.06.35
2	JF ROWE	CAN	1.08.30
3	R SPENCER	USA	1.11.75
4	F ROSLUND	SWE	1.14.89

3000 M STEEPLE

FINAL — DATE 09/01/81

1	J KYSTAD	NOR	11.00.97
2	T ORR	AUS	11.22.81
3	H BRUTSCHEID	GER	11.49.66
4	AF MERRETT	AUS	11.59.87
5	D FARQUHARSON	CAN	13.06.29
6	H NELSON	NZL	13.20.11
7	H DAUGHTERS	USA	14.15.19
8	M WILDS	AUS	14.32.37
9	A BERTELLI	ITA	16.01.40

5 KM TRACK WALK

FINAL — DATE 11/01/81

1	RF MIMM	USA	26.11
2	H KLOPPE	GER	26.44
3	J TODD	NIR	26.45
4	SA BLACKMORE	NZL	27.03
5	A LUNDSTROM	SWE	27.34
6	E ALOMAINE	BEL	28.50
7	PN ANDERSON	AUS	28.59
8	WJ MCBRIDE	AUS	30.24
9	H WITTE	GER	32.10
10	O PETTERSSON	SWE	32.31
11	F ROSLUND	SWE	33.00
12	G NEVITT	AUS	33.38
13	EP BAKER	NZL	34.05
14	CK CHANDRAN	SIN	35.21
15	A KAURANEN	FIN	36.42

HIGH JUMP

FINAL — DATE 08/01/81

1	SB HALL	USA	1.60
2	G SCANABISSI	ITA	1.35
3	NN RODLEY	NZL	1.30

POLE VAULT

FINAL — DATE 13/01/81

1	D GROSH	USA	3.20
2	VR WOLFE	USA	3.00

LONG JUMP

FINAL — DATE 12/01/81

1	D TOMOVIC	YUG	5.38
2	S CORDES	GER	5.27
3	KA MCCONNELL	AUS	5.15
4	R SPENCER	USA	5.04
5	E CAGNOLATI	ITA	4.79
6	G KUHNER	GER	4.73
7	F O CONNOR	AUS	4.60
8	DJ MARKS	NZL	4.44
9	R JOSE ANIBAL	ARG	4.32
10	K YAMANE	JPN	4.23
11	J KING	NZL	4.07
12	F WRIGHT	AUS	4.06
13	EP BAKER	NZL	3.44

TRIPLE JUMP

FINAL — DATE 13/01/81

1	KA MCCONNELL	AUS	11.89
2	D TOMOVIC	YUG	10.94
3	S CORDES	GER	10.78
4	F O CONNOR	AUS	10.58
5	R SPENCER	USA	10.00
6	K YAMANE	JPN	9.75
7	G KUHNER	GER	9.24
8	JP HOLLAND	NZL	8.67

CLASS M55

SHOT PUT

FINAL — DATE 14/01/81

1	H HOMBRECHER	GER	14.66
2	R STRANDLI	SWE	13.26
3	A PAVULINS	AUS	12.52
4	A HUSBAND	NZL	12.31
5	V JONSSON	SWE	11.66
6	S JOHNSON	NZL	11.39
7	A DREHER	GER	10.26
8	R CONTRERAS	ARG	10.21
9	PA DALWOOD	AUS	9.70
10	G SCANABISSI	ITA	9.66
11	A KAURANEN	FIN	9.45
12	P PIENTKA	CAN	9.31
13	J KING	NZL	9.29
14	RL CARTER	NZL	8.86
15	EP BAKER	NZL	7.37

DISCUS

FINAL — DATE 12/01/81

1	R STRANDLI	SWE	43.76
2	V JONSSON	SWE	40.68
3	ED PORTA	ARG	38.40
4	A PAVULINS	AUS	35.70
5	A HUSBAND	NZL	34.74
6	J KING	NZL	34.56
7	A KAURANEN	FIN	31.86
8	R CONTRERAS	ARG	30.98
9	S JOHNSON	NZL	30.78
10	A DREHER	GER	30.18
11	RL CARTER	NZL	30.06
12	G SCANABISSI	ITA	28.50
13	K HERRMANN	GER	25.14
14	EP BAKER	NZL	21.44

HAMMER

FINAL — DATE 08/01/81

1	M CARR	NZL	38.14
2	R CONTRERAS	ARG	36.34
3	K HERRMANN	GER	36.00
4	ED PORTA	ARG	34.54
5	S JOHNSON	NZL	33.90
6	A PAVULINS	AUS	29.76
7	V JONSSON	SWE	28.56
8	A KAURANEN	FIN	27.62
9	EP BAKER	NZL	22.44
10	PA DALWOOD	AUS	21.48
11	RL CARTER	NZL	20.70
12	PR AITKEN	NZL	14.22

JAVELIN

FINAL — DATE 09/01/81

1	DJ FRAWLEY	AUS	45.58
2	A DREHER	GER	41.90
3	A PAVULINS	AUS	40.26
4	RL CARTER	NZL	28.16
5	JK MCLEAN	NZL	27.02
6	EP BAKER	NZL	22.68

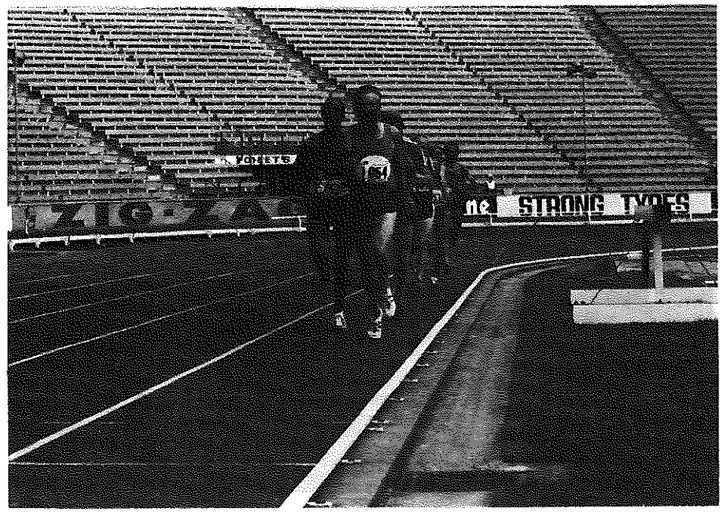

CLASS M60

100 M

HEAT 1 — DATE 10/01/81

1	B HOGAN	AUS	12.54
2	C OATES	USA	14.27
3	A KOCH	GER	14.58
4	J HARDING	NZL	16.34
5	R GOODWILLIE	NZL	17.15
6	R WLLYWRI	NZL	18.63

HEAT 2 — DATE 10/01/81

1	O SCHWARZ	GER	13.57
2	P NUMMI	FIN	13.70
3	JIM MANNO	USA	13.75
4	HC COOK	NZL	14.40
5	K LANGER	GER	14.50

HEAT 3 — DATE 10/01/81

1	S STEIN	GBR	12.90
2	R HUNT	USA	13.49
3	D DARIO	ITA	14.62
4	T AURA	FIN	14.90
5	A SALTER	AUS	14.95

HEAT 4 — DATE 10/01/81

1	G WATANABE	JPN	13.48
2	CG WEST	AUS	13.70
3	F MEYER	GER	13.79
4	V CARPENTIER	BEL	13.97
5	LE FRANCES	NZL	14.93

HEAT 5 — DATE 10/01/81

1	J DREWING	GER	13.51
2	R HIGUERA GIL	MEX	13.61
3	B GIST	USA	14.00
4	GE VICKERS	AUS	17.52

SEMI-FINAL 1 — DATE 12/01/81

1	B HOGAN	AUS	12.58
2	R HIGUERA GIL	MEX	13.50
3	P NUMMI	FIN	13.61
4	C OATES	USA	13.92
5	G WATANABE	JPN	13.93
6	F MEYER	GER	14.03
7	J DREWING	GER	14.06

SEMI-FINAL 2 — DATE 12/01/81

1	S STEIN	GBR	12.96
2	R HUNT	USA	13.53
3	O SCHWARZ	GER	13.54
4	JIM MANNO	USA	13.74
5	CG WEST	AUS	13.82
6	B GIST	USA	13.90

FINAL — DATE 12/01/81

1	B HOGAN	AUS	12.54
2	S STEIN	GBR	12.86
3	O SCHWARZ	GER	13.42
4	R HIGUERA GIL	MEX	13.44
5	P NUMMI	FIN	13.51
6	JIM MANNO	USA	13.84
8	C OATES	USA	13.96
7	R HUNT	USA	13.96

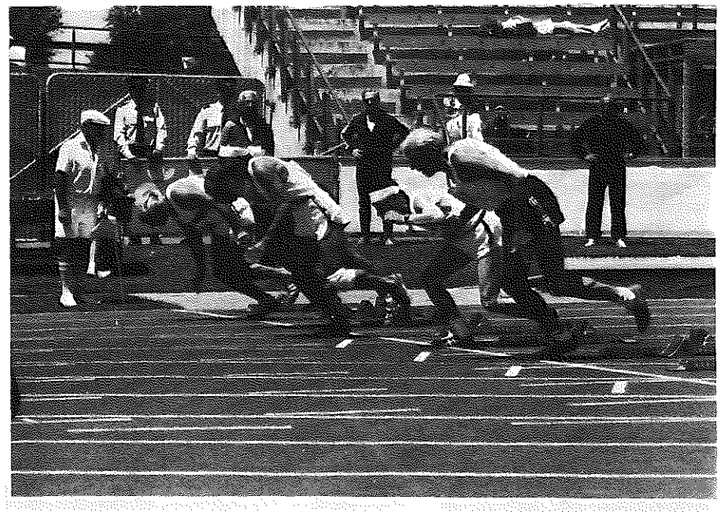

CLASS M60

200 M

HEAT 1 — DATE 08/01/81

1	B HOGAN	AUS	26.13
2	J ALEXANDER	USA	27.10
3	HC COOK	NZL	29.56
4	F MEYER	GER	29.66
5	C OATES	USA	30.25
6	D DARIO	ITA	30.78

HEAT 2 — DATE 08/01/81

1	S STEIN	GBR	27.22
2	JIM MANNO	USA	28.19
3	CG WEST	AUS	28.22
4	J DREWING	GER	28.88
5	R HIGUERA GIL	MEX	29.26
6	E MUREN	SWE	29.94
7	GE VICKERS	AUS	37.50

HEAT 3 — DATE 08/01/81

1	R HUNT	USA	27.74
2	O SCHWARZ	GER	29.57
3	LE FRANCES	NZL	31.17

HEAT 4 — DATE 08/01/81

1	G WATANABE	JPN	27.98
2	P NUMMI	FIN	28.33
3	A SALTER	AUS	31.67
4	G ERDAL-AASE	NOR	32.30
5	J HARDING	NZL	34.73

SEMI-FINAL 1 — DATE 09/01/81

1	J ALEXANDER	USA	26.76
2	S STEIN	GBR	26.97
3	G WATANABE	JPN	27.75
4	O SCHWARZ	GER	28.08
5	CG WEST	AUS	28.26
6	A SALTER	AUS	32.12

SEMI-FINAL 2 — DATE 09/01/81

1	B HOGAN	AUS	25.88
2	R HUNT	USA	27.60
3	P NUMMI	FIN	28.13
4	JIM MANNO	USA	28.35
5	J DREWING	GER	28.78
6	F MEYER	GER	29.30
7	HC COOK	NZL	29.38
8	LE FRANCES	NZL	31.04

FINAL — DATE 09/01/81

1	S STEIN	GBR	26.81
2	J ALEXANDER	USA	26.95
3	R HUNT	USA	27.51
4	G WATANABE	JPN	27.99
5	P NUMMI	FIN	28.08
6	O SCHWARZ	GER	28.31
7	JIM MANNO	USA	28.46

400 M

HEAT 1 — DATE 13/01/81

1	J STEVENS	AUS	63.30
2	JIM MANNO	USA	64.00
3	G WATANABE	JPN	64.11
4	M OHASHI	JPN	65.49
5	RJ CIAPPARELLI	ARG	67.40
6	KE BIRD	AUS	67.75
7	A GRUBER	AUT	68.85
8	E EBLE	GER	76.42
9	GE VICKERS	AUS	79.80

HEAT 2 — DATE 13/01/81

1	B HOGAN	AUS	62.60
2	R HUNT	USA	63.91
3	S STEIN	GBR	64.60
4	AS WOODHOUSE	CAN	65.04
5	L FEIST	GER	68.24
6	A SCHLOTT	GER	69.26
7	CG WEST	AUS	69.66
8	P NUMMI	FIN	70.21
9	M BENNIE	NZL	72.97

FINAL — DATE 13/01/81

1	B HOGAN	AUS	59.54
2	S STEIN	GBR	60.92
3	R HUNT	USA	61.50
4	JIM MANNO	USA	63.31
5	G WATANABE	JPN	63.60
6	M OHASHI	JPN	63.63
7	AS WOODHOUSE	CAN	63.65
8	J STEVENS	AUS	63.99

CLASS M60

800 M

HEAT 1 — DATE 09/01/81

1	J GILMOUR	AUS	2.23.10
2	FG MCGRATH	AUS	2.23.56
3	J STEVENS	AUS	2.24.48
4	M BASS	USA	2.24.80
5	N ROUPE	SWE	2.27.94
6	E EBLE	GER	2.53.97
7	E SYMONS	NZL	3.16.99

HEAT 2 — DATE 09/01/81

1	AS WOODHOUSE	CAN	2.34.36
2	RJ CIAPPARELLI	ARG	2.35.62
3	A SCHLOTT	GER	2.45.93
4	ETJ DILLION	CAN	3.17.31

FINAL — DATE 11/01/81

1	J GILMOUR	AUS	2.16.98
2	FG MCGRATH	AUS	2.17.54
3	M BASS	USA	2.20.41
4	J STEVENS	AUS	2.23.19
5	AS WOODHOUSE	CAN	2.24.60
6	RJ CIAPPARELLI	ARG	2.25.60
7	A SCHLOTT	GER	2.37.44
8	ETJ DILLION	CAN	3.11.69

1500 M

FINAL — DATE 14/01/81

1	J GILMOUR	AUS	4.46.20
2	F LEITNER	AUT	4.48.10
3	EW MCDONALD	AUS	4.53.10
4	RM TURNBULL	AUS	4.54.10
5	N ROUPE	SWE	4.54.30
6	M OHASHI	JPN	5.17.70
7	RJ CIAPPARELLI	ARG	5.22.50
8	E EBLE	GER	5.48.20
9	C GREEN	NZL	5.52.22
10	L SULLIVAN	NZL	6.01.00
11	G BENNETT	NZL	6.05.40
12	E SYMONS	NZL	6.23.90

110 M HURDLES

FINAL — DATE 10/01/81

1	R HUNT	USA	18.27
2	B GIST	USA	18.94
3	R RAINIO	FIN	20.86
4	CG WEST	AUS	21.17
5	HJ MILLER	USA	23.25

400 M HURDLES

FINAL — DATE 12/01/81

1	R HUNT	USA	71.20
2	G WATANABE	JPN	72.45
3	M OHASHI	JPN	73.31
4	O ELVLAND	SWE	73.60
5	CG WEST	AUS	86.28

3000 M STEEPLE

FINAL — DATE 09/01/81

1	O ELVLAND	SWE	12.20.54
2	A GRUBER	AUT	12.38.18
3	M OHASHI	JPN	13.18.09
4	C GREEN	NZL	13.48.25

5 KM TRACK WALK

FINAL — DATE 11/01/81

1	M GOULD	CAN	27.17
2	V TOWNSEND	AUS	27.32
3	H JOHSSON	SWE	29.17
4	D JOHNSON	USA	29.34
5	H SURIANO	ARG	29.56
6	VA GRANBY	USA	30.09
7	G CROVA	ITA	31.41
8	T BERGSTROM	SWE	31.58
9	M ERICSSON	SWE	33.54
10	P EPPEL	GER	35.35

CLASS M60

HIGH JUMP

FINAL — DATE 09/01/81

1	B GIST	USA	1.49
3	O GILLETT	USA	1.46
2	R RAINIO	FIN	1.46
5	N BARTH	GER	1.40
4	K LANGER	GER	1.40

POLE VAULT

FINAL — DATE 13/01/81

1	J VERNON	USA	3.10
2	R RAINIO	FIN	2.70
3	O GILLETT	USA	2.60
4	G ERDAL-AASE	NOR	2.30

LONG JUMP

FINAL — DATE 12/01/81

1	R RAINIO	FIN	4.83
3	O SCHWARZ	GER	4.75
2	J DREWING	GER	4.75
4	B GIST	USA	4.59
6	V CARPENTIER	BEL	4.44
5	CG WEST	AUS	4.44
7	N SINGH NADHAN	IND	4.39
8	F MEYER	GER	4.06
9	C MCCARTAN	AUS	3.55
10	J MARTIN	USA	2.80
11	R WLLYWRI	NZL	2.56

TRIPLE JUMP

FINAL — DATE 14/01/81

1	CG WEST	AUS	10.55
2	R RAINIO	FIN	10.26
3	N BARTH	GER	9.84
4	H LOGAN	AUS	9.36
5	J DREWING	GER	9.14
6	O ELVLAND	SWE	9.08
7	G ERDAL-AASE	NOR	9.06
8	ER ANDERSSON	SWE	8.67

SHOT PUT

FINAL — DATE 09/01/81

1	A SIBIDOL	BRU	14.69
2	KO WERNER	GER	13.80
3	A ZAKIS	CAN	13.02
4	O BROR	SWE	12.72
5	H BISCHOFF	GER	12.60
6	D GIBSON	NZL	12.55
7	N BARTH	GER	12.12
8	D SCRATTON	NZL	11.98
9	CG WEST	AUS	10.73
10	GE VICKERS	AUS	10.41
11	G VOIGT	GER	9.44
12	J HARDING	NZL	9.01
13	AM GRUBI	USA	8.97

DISCUS

FINAL — DATE 13/01/81

1	A KOCH	GER	40.10
2	O BROR	SWE	39.88
3	A SIBIDOL	BRU	39.60
4	D VUJACIC	YUG	37.14
5	N BARTH	GER	36.74
6	G ERDAL-AASE	NOR	35.90
7	KO WERNER	GER	34.62
8	H BISCHOFF	GER	34.48
9	D SCRATTON	NZL	34.42
10	A ZAKIS	CAN	30.98
11	J HARDING	NZL	30.68
12	D GIBSON	NZL	29.92
13	H LOGAN	AUS	29.30
14	GE VICKERS	AUS	28.80
15	EW CAVANAGH	AUS	22.24
16	C MCCARTAN	AUS	22.18
17	CG WEST	AUS	21.71

HAMMER

FINAL — DATE 08/01/81

1	O BROR	SWE	32.96
2	GE VICKERS	AUS	20.68
3	C MCCARTAN	AUS	16.12

CLASS M60

JAVELIN

FINAL — DATE 08/01/81

1	A SIBIDOL	BRU	53.50
2	D VUJACIC	YUG	44.68
3	N BARTH	GER	44.24
4	K LANGER	GER	38.60
5	G ERDAL-AASE	NOR	33.82
6	D SCRATTON	NZL	29.30
7	K HOPKINS	AUS	26.78
8	GE VICKERS	AUS	26.32
9	CG WEST	AUS	22.44
10	G VOIGT	GER	20.76
11	H BISCHOFF	GER	20.74
12	J HARDING	NZL	20.60
13	PA KEARNS	NZL	17.30

CLASS M65

100 M

HEAT 1 — DATE 08/01/81

1	F ASSMY	GER	13.16
2	W MULLER	GER	13.83
3	W SCHLIMM	GER	13.89
4	F STANTON	NZL	14.67
5	G WARD	CAN	15.09
6	P WHELAN	IRL	15.15

HEAT 2 — DATE 08/01/81

1	Y BRANGE	SWE	14.00
2	G MARABOTTI	ITA	14.28
3	V ROSEWNBERGER	GER	15.01
4	A DIGANCE	AUS	15.10
5	JR GORDON	NZL	16.38
6	FI NASH	NZL	16.40
7	E GAMBLE	AUS	16.59

HEAT 3 — DATE 08/01/81

1	A LASCH	GER	14.03
2	FE MAHLO	GER	15.06
3	AC SMITH	AUS	15.56
4	W BERNHARDT	GER	15.74
5	GM MARTIN	NZL	15.86
6	AWV REEVE	NZL	15.87

HEAT 4 — DATE 08/01/81

1	RP BURFORD	AUS	14.29
2	M MORITA	JPN	14.53
3	S SINGH	IND	15.06
4	S TAYLOR	NZL	15.28
5	C ANDERSEN	CAN	16.43
6	VJ ADAMSON	NZL	16.61

SEMI-FINAL 1 — DATE 09/01/81

1	F ASSMY	GER	13.05
2	W SCHLIMM	GER	14.02
3	G MARABOTTI	ITA	14.05
4	RP BURFORD	AUS	14.55
5	FE MAHLO	GER	14.99
6	AC SMITH	AUS	15.41
7	S TAYLOR	NZL	15.59

SEMI-FINAL 2 — DATE 09/01/81

1	Y BRANGE	SWE	13.99
2	A LASCH	GER	14.16
3	W MULLER	GER	14.32
4	M MORITA	JPN	14.63
5	S TAYLOR	NZL	15.46
6	G MARABOTTI	ITA	15.54
7	S SINGH	IND	15.91

FINAL — DATE 09/01/81

1	F ASSMY	GER	12.89
2	Y BRANGE	SWE	13.79
3	A LASCH	GER	13.88
4	G MARABOTTI	ITA	13.92
5	RP BURFORD	AUS	14.28
6	M MORITA	JPN	14.49
7	W SCHLIMM	GER	16.83

CLASS M65

200 M

HEAT 1 — DATE 10/01/81

1	F ASSMY	GER	27.38
2	C ANDERSEN	CAN	37.42

HEAT 2 — DATE 10/01/81

1	G MARABOTTI	ITA	28.87
2	RP BURFORD	AUS	29.36
3	AC SMITH	AUS	31.55

HEAT 3 — DATE 10/01/81

1	W STUBBINGS	AUS	29.94
2	A LASCH	GER	31.83
3	Y BRANGE	SWE	32.17
4	JR GORDON	NZL	35.26

HEAT 4 — DATE 10/01/81

1	G WARD	CAN	32.08
2	S TAYLOR	NZL	32.81
3	PW CAREY	USA	34.44

SEMI-FINAL 1 — DATE 10/01/81

1	F ASSMY	GER	27.26
2	RP BURFORD	AUS	29.26
3	Y BRANGE	SWE	30.15
4	AC SMITH	AUS	31.39
5	JR GORDON	NZL	35.50
6	C ANDERSEN	CAN	36.47

SEMI-FINAL 2 — DATE 10/01/81

1	A LASCH	GER	28.91
2	G MARABOTTI	ITA	29.32
3	W STUBBINGS	AUS	29.57
4	G WARD	CAN	31.93
5	A HOLSCHER	DEN	32.38

FINAL — DATE 11/01/81

1	F ASSMY	GER	26.32
2	Y BRANGE	SWE	28.67
3	RP BURFORD	AUS	28.79
4	W STUBBINGS	AUS	29.25
5	A LASCH	GER	29.50
6	G MARABOTTI	ITA	30.50
7	AC SMITH	AUS	31.06
8	G WARD	CAN	31.73

400 M

HEAT 1 — DATE 12/01/81

1	F ASSMY	GER	64.89
2	W STUBBINGS	AUS	66.39
3	S SINGH	IND	67.30

HEAT 2 — DATE 12/01/81

1	RP BURFORD	AUS	1.05.72
2	G MARABOTTI	ITA	1.10.03
3	A HOLSCHER	DEN	1.13.27
4	G WARD	CAN	1.14.08
5	P WHELAN	IRL	1.15.43

HEAT 3 — DATE 12/01/81

1	FW FINGER	USA	1.07.85
2	W MULLER	GER	1.08.59
3	AC SMITH	AUS	1.09.22
4	PW CAREY	USA	1.17.21

FINAL — DATE 13/01/81

1	FW FINGER	USA	63.83
2	F ASSMY	GER	64.15
3	RP BURFORD	AUS	64.42
4	W MULLER	GER	65.43
5	W STUBBINGS	AUS	67.73
6	S SINGH	IND	69.58
7	AC SMITH	AUS	69.67
8	G MARABOTTI	ITA	75.48

CLASS M65

800 M

HEAT 1

DATE 09/01/81

1	FW FINGER	USA	2.38.15
2	R MAHANNAH	USA	2.38.55
3	FW BARRY-BROWN	AUS	2.40.68
4	W STUBBINGS	AUS	2.42.20
5	AC SMITH	AUS	2.42.43
6	A HOLSCHER	DEN	2.56.94
7	W ABEL	NZL	3.05.28

HEAT 2

DATE 09/01/81

1	EG STOTSENBERG	USA	2.35.54
2	O HAUPT	GER	2.38.28
3	S SINGH	IND	2.40.62
4	E GAMBLE	AUS	2.41.67
5	N CHEETHAM	AUS	3.16.95
6	A SOUTHWOOD	AUS	3.49.65

FINAL

DATE 10/01/81

1	FW FINGER	USA	2.27.84
2	EG STOTSENBERG	USA	2.32.20
3	S SINGH	IND	2.34.21
4	FW BARRY-BROWN	AUS	2.35.31
5	R MAHANNAH	USA	2.36.72
6	W STUBBINGS	AUS	2.39.14
7	O HAUPT	GER	2.40.78

1500 M

FINAL

DATE 14/01/81

1	EG STOTSENBERG	USA	5.05.96
2	S SINGH	IND	5.13.90
3	A BURGOYNE	AUS	5.14.80
4	R MAHANNAH	USA	5.15.74
5	FW BARRY-BROWN	AUS	5.23.54
6	T BARTLETT	NZL	5.32.28
7	WIN NELMES	NZL	5.35.77
8	W ABEL	NZL	6.10.78
9	N CHEETHAM	AUS	7.23.52
10	A SOUTHWOOD	AUS	7.59.22

110 M HURDLES

FINAL

DATE 13/01/81

1	R RECKWARDT	GER	19.56
2	I HUME	CAN	20.33
3	AC SMITH	AUS	27.39

400 M HURDLES

FINAL

DATE 09/01/81

1	J SATTI	USA	77.88
2	AC SMITH	AUS	92.64

3000 M STEEPLE

FINAL

DATE 09/01/81

1	SL NICHOLLS	AUS	12.57.56
2	RS BOAL	USA	13.23.84
3	T BARTLETT	NZL	13.35.00
4	E GAMBLE	AUS	13.51.79
5	P WHELAN	IRL	17.01.25

5 KM TRACK WALK

FINAL

DATE 11/01/81

1	T DAINTRY	AUS	26.27
2	J WEBBER	AUS	28.50
3	A POOLE	GBR	29.13
4	F MCGUIRE	AUS	30.06
5	W KLOTH	GER	30.25
6	H ERMATINGER	SUI	30.31
7	GA HALLIFAX	GBR	33.05
8	L COLLINS	NZL	35.42
9	PW CAREY	USA	37.14
10	J BUSST	AUS	37.37
11	J WEN	TAI	38.02
12	GF ROSS	AUS	38.58
13	Z PSYBYLSKA	GER	38.58

HIGH JUMP

FINAL

DATE 14/01/81

1	I HUME	CAN	1.42
2	FW FINGER	USA	1.32
3	S VERDEJO	PUR	1.32
4	M MORITA	JPN	1.26
5	W BERNHARDT	GER	1.23
6	J MOWATT-WILSON	NZL	1.23
7	RS BOAL	USA	1.23
8	AC SMITH	AUS	1.20
9	B PORCEDDU	ITA	1.20
10	EG LOWELL	USA	1.10

CLASS M65

POLE VAULT

FINAL

DATE 12/01/81

1	M MORITA	JPN	2.70
2	I HUME	CAN	2.60

LONG JUMP

FINAL

DATE 09/01/81

1	J SATTI	USA	4.78
2	M MORITA	JPN	4.70
3	I HUME	CAN	4.69
4	JRH SCHNEIDER	GER	4.48
5	A LASCH	GER	4.40
6	FE MAHLO	GER	3.96
7	S TAYLOR	NZL	3.95
8	AC SMITH	AUS	3.65
9	S VERDEJO	PUR	3.61
10	J MOWATT-WILSON	NZL	3.52
11	VJ ADAMSON	NZL	3.30
12	V ROSEWNBERGER	GER	3.26
13	A DIGANCE	AUS	2.76

TRIPLE JUMP

FINAL

DATE 13/01/81

1	I HUME	CAN	10.66
2	M MORITA	JPN	9.65
3	JRH SCHNEIDER	GER	9.21
4	J SATTI	USA	8.68
5	AC SMITH	AUS	8.35
6	D ROSS	NZL	7.40
7	A DIGANCE	AUS	7.07

SHOT PUT

FINAL

DATE 09/01/81

1	JRH SCHNEIDER	GER	12.87
2	G SCHEPE	GER	12.82
3	B PORCEDDU	ITA	12.39
4	J MOWATT-WILSON	NZL	11.98
6	E FEDERMANN	GER	11.45
5	J FROCHTE	GER	11.36
7	J FRASER	AUS	10.95
8	W RIEDELL	GER	10.78
9	HG PLEUGER	GER	10.55
10	R SCHOENHEYDER	NOR	10.33
11	H MERSINGER	GER	10.26
12	GH ALLINGHAM	NZL	10.05
13	R PANZER	GER	9.73
14	FE MAHLO	GER	9.71
15	D ROSS	NZL	9.06
16	W BERNHARDT	GER	9.01
17	Z PSYBYLSKA	GER	8.69
18	G BODE	GER	8.61
19	G TAIT	NZL	8.57
20	F DORSCHNER	GER	8.42
21	E LINKE	GER	8.40

DISCUS

FINAL

DATE 12/01/81

1	M RIBONI	ITA	39.74
2	J FROCHTE	GER	37.96
3	B PORCEDDU	ITA	36.10
4	J MOWATT-WILSON	NZL	34.34
5	H MERSINGER	GER	33.86
6	O LUBBE	GER	33.14
7	J FRASER	AUS	33.12
8	S NATH	IND	32.12
9	E FEDERMANN	GER	31.62
10	R SCHOENHEYDER	NOR	30.00
11	G TAIT	NZL	29.86
15	GH ALLINGHAM	NZL	29.42
14	W RIEDELL	GER	29.42
12	W SCHLIMM	GER	29.32
13	N CHEETHAM	AUS	26.64
16	E LINKE	GER	26.62
17	R PANZER	GER	25.84
18	FE MAHLO	GER	25.26
19	W BERNHARDT	GER	25.16
20	D ROSS	NZL	21.66
21	F DORSCHNER	GER	19.50

HAMMER

FINAL

DATE 14/01/81

1	N FOWLER	USA	38.68
2	O LUBBE	GER	37.36
3	J FRASER	AUS	36.84
4	E FEDERMANN	GER	32.26
5	S NATH	IND	30.42
6	N HAWKE	NZL	29.34
7	J MOWATT-WILSON	NZL	27.86
8	G TAIT	NZL	25.44

JAVELIN

FINAL

DATE 08/01/81

1	G SCHEPE	GER	42.86
2	I HUME	CAN	39.04
3	JRH SCHNEIDER	GER	37.90
4	N HAWKE	NZL	30.26
5	V ROSEWNBERGER	GER	28.42
6	J MOWATT-WILSON	NZL	27.96
7	R PANZER	GER	27.28
8	W RIEDELL	GER	25.90
9	HG PLEUGER	GER	24.48
10	E LINKE	GER	22.08
11	G TAIT	NZL	21.74
12	F DORSCHNER	GER	15.56

CLASS M70

100 M

HEAT 1 — DATE 08/01/81

1	FP REID	HOL	14.00
2	H REGEMEUTTER	BEL	14.76
3	LJ BARNES	AUS	15.31
4	W STREUBEL	GER	15.67
5	B WISCHMANN	GER	16.12
6	F GRAF	GER	16.82

HEAT 2 — DATE 08/01/81

1	AN CASTRO	USA	14.94
2	M SUGIMOTO	JPN	15.70
3	G TANG-HOLBEK	DEN	16.50
4	K LOCH	GER	16.80
5	G KOGA	JPN	20.58

HEAT 3 — DATE 08/01/81

1	H KILLING	GER	14.63
2	Y ICHIKI	JPN	15.18
3	GE DE BELL	NZL	15.74
4	G SIMPSON	AUS	15.83
5	WW LEITHEAD	SCO	16.86

FINAL — DATE 09/01/81

1	FP REID	HOL	13.69
2	H REGEMEUTTER	BEL	14.26
3	AN CASTRO	USA	14.52
4	H KILLING	GER	14.54
5	Y ICHIKI	JPN	15.03
6	W STREUBEL	GER	15.49
7	M SUGIMOTO	JPN	15.50

200 M

HEAT 1 — DATE 10/01/81

1	FP REID	HOL	29.63
2	GE DE BELL	NZL	32.17
3	M SUGIMOTO	JPN	32.42

HEAT 2 — DATE 10/01/81

1	H REGEMEUTTER	BEL	30.44
2	AN CASTRO	USA	30.93
3	G SIMPSON	AUS	32.90
4	Y ICHIKI	JPN	33.69

FINAL — DATE 11/01/81

1	FP REID	HOL	28.14
2	H REGEMEUTTER	BEL	29.74
3	AN CASTRO	USA	29.83
4	M SUGIMOTO	JPN	31.47
5	Y ICHIKI	JPN	31.70
6	G SIMPSON	AUS	33.76
7	GE DE BELL	NZL	43.70

400 M

FINAL — DATE 13/01/81

1	H REGEMEUTTER	BEL	68.21
2	GE DE BELL	NZL	71.41
3	MH JENKINSON	AUS	72.14
4	P LUDWIG	GER	74.28
5	G SIMPSON	AUS	82.19
6	H KATO	JPN	92.98

800 M

FINAL — DATE 09/01/81

1	MH JENKINSON	AUS	2.38.90
2	GE DE BELL	NZL	3.00.16
3	A LAUXMANN	GER	3.01.48
4	E KRONBERG	SWE	3.13.72
5	H KATO	JPN	3.23.46
6	WS FREDERICK	USA	3.50.80
7	W LING	TAI	4.11.63

1500 M

FINAL — DATE 14/01/81

1	JI FARRELL	SCO	5.42.85
2	MH JENKINSON	AUS	5.50.92
3	J BROWN	AUS	5.54.93
4	E HAMILTON	NZL	5.58.00
5	N BRIGHT	USA	5.58.11
6	P LUDWIG	GER	6.02.48
7	W BIGELOW	USA	6.13.84
8	GT PEREZ	ARG	6.15.26
9	E KRONBERG	SWE	6.20.17
10	A LAUXMANN	GER	6.20.29
11	H KATO	JPN	7.26.12

CLASS M70

110 M HURDLES

FINAL — DATE 13/01/81

1	B WISCHMANN	GER	20.99
2	S THOMPSON	USA	23.20
3	G SIMPSON	AUS	24.10

400 M HURDLES

FINAL — DATE 10/01/81

1	W BIGELOW	USA	1.24.09
2	P LUDWIG	GER	1.31.63
3	S THOMPSON	USA	1.34.68
4	G SIMPSON	AUS	1.43.83
5	WS FREDERICK	USA	1.46.39

3000 M STEEPLE

FINAL — DATE 09/01/81

1	W BIGELOW	USA	14.34.14
2	J JAMIESON	NZL	15.09.75
3	P LUDWIG	GER	16.19.64
4	WS FREDERICK	USA	16.41.13

5 KM TRACK WALK

FINAL — DATE 11/01/81

1	G WALLACE	USA	30.06
2	J HANNA	USA	30.39
3	GC KNOTT	AUS	31.25
4	CC UNRUH	USA	32.15
5	FA SCULLY	AUS	32.43
6	CH HEANEY	NZL	34.17
7	TOM KELLY	AUS	37.11
8	J JAMIESON	NZL	37.14
9	W LING	TAI	44.31

HIGH JUMP

FINAL — DATE 14/01/81

1	S THOMPSON	USA	1.31
3	G TANG-HOLBEK	DEN	1.28
2	F GRAF	GER	1.28
4	WH DUNHAM	USA	1.25
6	W BIGELOW	USA	1.20
5	W STREUBEL	GER	1.20

POLE VAULT

FINAL — DATE 12/01/81

1	S THOMPSON	USA	2.70
3	F GRAF	GER	2.20
2	B WISCHMANN	GER	2.20
4	G TANG-HOLBEK	DEN	2.00
5	L PERESENYI	USA	1.60

LONG JUMP

FINAL — DATE 09/01/81

1	G TANG-HOLBEK	DEN	3.99
2	S THOMPSON	USA	3.97
3	W STREUBEL	GER	3.79
4	F GRAF	GER	3.63
5	G SIMPSON	AUS	3.27
6	L PERESENYI	USA	2.75

TRIPLE JUMP

FINAL — DATE 13/01/81

1	G TANG-HOLBEK	DEN	8.27
2	S THOMPSON	USA	7.99
3	F GRAF	GER	7.60
4	W STREUBEL	GER	7.56
5	G SIMPSON	AUS	7.15
6	R BAUER	GER	6.75

SHOT PUT

FINAL — DATE 08/01/81

1	R SATTLER	GER	11.59
2	H HIRSCH	GER	11.04
3	L PERESENYI	USA	10.35
4	F GRAF	GER	10.28
5	K LOCH	GER	9.82
6	K LONITZ	GER	9.45
7	H GANDERT	GER	8.84
8	J MUNOZ	CHI	7.85
9	G SIMPSON	AUS	6.21

CLASS M70

DISCUS

FINAL — DATE 14/01/81

1	R SATTLER	GER	31.78
2	W STREUBEL	GER	29.58
3	L PERESENYI	USA	29.26
4	S SUNDAL	NOR	28.60
5	H HIRSCH	GER	24.86
6	H GANDERT	GER	23.60
7	J MUNOZ	CHI	22.62
8	H SCHEIB	GER	22.50
9	G SIMPSON	AUS	17.78

HAMMER

FINAL — DATE 13/01/81

1	H HIRSCH	GER	27.08
2	S SUNDAL	NOR	26.16
3	B WISCHMANN	GER	25.18
4	L PERESENYI	USA	25.02
5	J MUNOZ	CHI	17.62
6	H SCHEIB	GER	17.34

JAVELIN

FINAL — DATE 09/01/81

1	B WISCHMANN	GER	34.12
2	R SATTLER	GER	30.96
3	WH DUNHAM	USA	27.78
4	H SCHEIB	GER	25.96
5	F GRAF	GER	21.42
6	R BAUER	GER	20.82
7	J MUNOZ	CHI	20.56
8	G SIMPSON	AUS	15.48

CLASS M75

100 M

FINAL — DATE 09/01/81

1	HR MEYERS	USA	15.71
2	HF ANDERSON	USA	16.06
3	W MCFADDEN	USA	16.34
4	S LUM	USA	16.35
5	H CHAPSON	USA	16.40
6	W KERN	GER	16.67
7	F DUCHENE	AUS	17.68

200 M

FINAL — DATE 11/01/81

1	HR MEYERS	USA	32.90
2	HF ANDERSON	USA	33.09
3	S LUM	USA	33.71
4	H CHAPSON	USA	33.77

400 M

FINAL — DATE 13/01/81

1	H CHAPSON	USA	72.26
2	HF ANDERSON	USA	74.81
3	HR MEYERS	USA	79.26
4	S LUM	USA	82.88

800 M

FINAL — DATE 09/01/81

1	H CHAPSON	USA	2.45.52
2	HF ANDERSON	USA	3.23.53
3	HW MILLARD	AUS	3.48.10

1500 M

FINAL — DATE 14/01/81

1	H CHAPSON	USA	5.44.84
2	R BARLOW	AUS	6.16.15
3	S HESKETH	AUS	6.16.52
4	AH GORDON	USA	7.10.73

CLASS M75

110 M HURDLES

FINAL — DATE 13/01/81

1	HR MEYERS	USA	21.89
2	W MCFADDEN	USA	26.43
3	HF ANDERSON	USA	28.10

400 M HURDLES

FINAL — DATE 10/01/81

1	HF ANDERSON	USA	1.36.46
2	A TICMANIS	CAN	1.58.49

5 KM TRACK WALK

FINAL — DATE 11/01/81

1	WR GRIERSON	AUS	37.35
2	W MCFADDEN	USA	37.44
3	HW VAN GELDER	USA	40.47

HIGH JUMP

FINAL — DATE 14/01/81

1	GULAB SINGH	IND	1.25
2	HF ANDERSON	USA	1.20
3	A TICMANIS	CAN	1.15
5	W KERN	GER	1.10
4	HW VAN GELDER	USA	1.10

POLE VAULT

FINAL — DATE 12/01/81

1	A TICMANIS	CAN	1.80
2	GULAB SINGH	IND	1.77
3	HF ANDERSON	USA	1.50

LONG JUMP

FINAL — DATE 09/01/81

1	GULAB SINGH	IND	4.27
2	HR MEYERS	USA	3.67
3	W MCFADDEN	USA	3.60
4	W KERN	GER	3.40
5	HW VAN GELDER	USA	3.23
6	A TICMANIS	CAN	2.87
7	HF ANDERSON	USA	2.72

TRIPLE JUMP

FINAL — DATE 13/01/81

1	GULAB SINGH	IND	8.72
2	W MCFADDEN	USA	8.39
3	HW VAN GELDER	USA	7.21
4	HF ANDERSON	USA	7.02
5	A TICMANIS	CAN	5.96

SHOT PUT

FINAL — DATE 08/01/81

1	V ANDERSSON	SWE	10.33
2	A TICMANIS	CAN	9.72
3	W KERN	GER	8.70
4	HW VAN GELDER	USA	8.68
5	HF ANDERSON	USA	8.34
6	AR WHITE	CAN	4.87

DISCUS

FINAL — DATE 14/01/81

1	V ANDERSSON	SWE	35.62
2	A TICMANIS	CAN	25.58
3	W MCFADDEN	USA	24.36
4	HF ANDERSON	USA	21.82
5	AR WHITE	CAN	11.14

HAMMER

FINAL — DATE 13/01/81

1	V ANDERSSON	SWE	26.22
2	A TICMANIS	CAN	21.56
3	AR WHITE	CAN	13.60

JAVELIN

FINAL — DATE 09/01/81

1	HF ANDERSON	USA	24.76
2	W MCFADDEN	USA	22.44
3	A TICMANIS	CAN	20.26
4	W KERN	GER	19.18
5	AR WHITE	CAN	10.04

CLASS M80

100 M

FINAL — DATE 09/01/81

1	SA FALK	SWE	20.82
2	PE SPANGLER	USA	21.33
3	E ZEMLJAK	YUG	24.01
4	VG EMPEY	AUS	31.63

200 M

FINAL — DATE 11/01/81

1	PE SPANGLER	USA	44.95
2	SA FALK	SWE	46.89
3	E ZEMLJAK	YUG	51.32

400 M

FINAL — DATE 13/01/81

1	PE SPANGLER	USA	1.38.27
2	E ZEMLJAK	YUG	2.00.24

800 M

FINAL — DATE 09/01/81

1	PE SPANGLER	USA	3.37.77

1500 M

FINAL — DATE 14/01/81

1	PE SPANGLER	USA	6.56.10

LONG JUMP

FINAL — DATE 09/01/81

1	SA FALK	SWE	2.35
2	E ZEMLJAK	YUG	2.04

TRIPLE JUMP

FINAL — DATE 13/01/81

1	SA FALK	SWE	5.22

SHOT PUT

FINAL — DATE 08/01/81

1	SA FALK	SWE	6.02
2	E ZEMLJAK	YUG	5.26

JAVELIN

FINAL — DATE 09/01/81

1	SA FALK	SWE	11.80

5 KM TRACK WALK

FINAL — DATE 11/01/81

1	AA THEOBALD	AUS	32.46
2	WA EMPEY	AUS	39.38
3	VG EMPEY	AUS	42.13

HIGH JUMP

FINAL — DATE 14/01/81

1	SA FALK	SWE	0.90

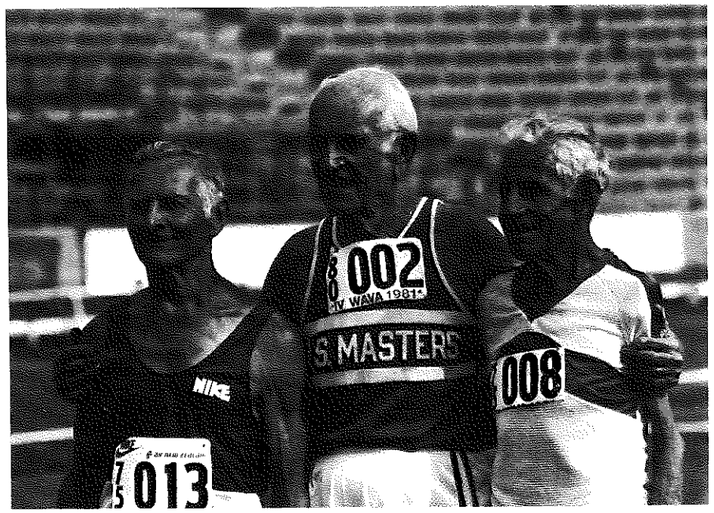

CLASS W35

100 M

HEAT 1 — DATE 12/01/81

1	U LUND	AUS	12.73
2	MA YATES	NZL	12.95
3	M ALLISON	NZL	13.21
4	G BARNABAS	SIN	13.42
5	S LOPEZ	CHI	13.52
6	J BYRNES	AUS	13.55
7	H DUNN	NZL	14.04
8	DF REYNOLDS	NZL	14.89

HEAT 2 — DATE 12/01/81

1	PA MCNAB	GBR	13.08
2	EC COLEMAN	AUS	13.29
3	C WARING	NZL	13.66
4	KG O REILLY	AUS	13.72
5	C NEAL	AUS	14.39
6	F BAXTER	USA	14.79
7	GM LINEHAM	NZL	15.54

FINAL — DATE 13/01/81

1	U LUND	AUS	12.55
2	MA YATES	NZL	12.84
3	M ALLISON	NZL	12.97
4	PA MCNAB	GBR	13.00
5	G BARNABAS	SIN	13.22
6	EC COLEMAN	AUS	13.23
7	C WARING	NZL	13.58
8	KG O REILLY	AUS	13.60

200 M

HEAT 1 — DATE 09/01/81

1	G BARNABAS	SIN	28.28
2	C WARING	NZL	28.60
3	KG O REILLY	AUS	29.22
4	C NEAL	AUS	29.42

HEAT 2 — DATE 09/01/81

1	PA MCNAB	GBR	26.58
2	U LUND	AUS	26.69
3	MA YATES	NZL	26.73
4	JL LINDLEY	NZL	29.61
5	F BAXTER	USA	30.83
6	J DITSCHE	NZL	33.50

HEAT 3 — DATE 09/01/81

1	M ALLISON	NZL	27.31
2	J BYRNES	AUS	27.59
3	EC COLEMAN	AUS	27.63
4	S LOPEZ	CHI	28.51
5	H DUNN	NZL	29.59
6	M DUNHAM	USA	34.01
7	DF REYNOLDS	NZL	34.63

FINAL — DATE 10/01/81

1	PA MCNAB	GBR	26.49
2	U LUND	AUS	26.91
3	M ALLISON	NZL	26.92
4	MA YATES	NZL	27.07
5	G BARNABAS	SIN	27.56
6	EC COLEMAN	AUS	27.70
7	J BYRNES	AUS	27.75
8	C WARING	NZL	28.23

400 M

HEAT 1 — DATE 12/01/81

1	MA YATES	NZL	64.53
2	G ERIKSSON	SWE	65.03
3	R GREEN	NZL	67.31
4	D HAUVILLE	AUS	83.00

HEAT 2 — DATE 12/01/81

1	J BYRNES	AUS	61.42
2	GLM JONES	NZL	62.57
3	M HERVEY	USA	63.30
4	G ERIKSSON	SWE	65.48
5	S LOPEZ	CHI	65.49
6	KG O REILLY	AUS	65.56

HEAT 3 — DATE 12/01/81

1	P KENNY	NZL	59.97
2	C WARING	NZL	65.32
3	C NEAL	AUS	66.39
4	H DUNN	NZL	67.04
5	F BAXTER	USA	69.61

FINAL — DATE 13/01/81

1	P KENNY	NZL	59.11
2	J BYRNES	AUS	61.06
3	MA YATES	NZL	61.18
4	GLM JONES	NZL	62.99
5	M HERVEY	USA	63.23
6	G ERIKSSON	SWE	63.44
7	G ERIKSSON	SWE	64.70
8	C WARING	NZL	67.43

CLASS W35

800 M

HEAT 1 — DATE 09/01/81

2	M HERVEY	USA	2.24.60
1	M HOFFMANN	GER	2.24.60
3	GLM JONES	NZL	2.25.00
4	G ERIKSSON	SWE	2.29.10
5	ML SERRE	AUS	2.40.80
6	R THOMPSON	AUS	2.50.70

HEAT 2 — DATE 09/01/81

1	P KENNY	NZL	2.17.13
2	G ERIKSSON	SWE	2.29.11
3	L DONALDSON	NZL	2.40.52
4	R DUBA	USA	2.41.30
5	BH BLACK	AUS	2.42.38
6	GN MCGREGOR	NZL	3.14.21

HEAT 3 — DATE 09/01/81

1	D BROWNE	AUS	2.22.09
2	MJ ORMAN	NZL	2.27.01
3	R GREEN	NZL	2.36.89
4	MB MACLEOD	NZL	2.37.05
5	M FRASER	NZL	2.40.95
6	DF REYNOLDS	NZL	2.57.13

FINAL — DATE 10/01/81

1	P KENNY	NZL	2.15.65
2	M HOFFMANN	GER	2.19.02
3	MJ ORMAN	NZL	2.19.18
4	D BROWNE	AUS	2.20.02
5	M HERVEY	USA	2.21.95
6	GLM JONES	NZL	2.22.99
7	G ERIKSSON	SWE	2.24.92
8	G ERIKSSON	SWE	2.29.03

1500 M

HEAT 1 — DATE 13/01/81

1	G ERIKSSON	SWE	5.01.34
2	C SEILNACHT	GER	5.05.34
3	MJ ORMAN	NZL	5.26.51
4	JL LINDLEY	NZL	5.32.37
5	L DONALDSON	NZL	5.32.43
6	BH BLACK	AUS	5.32.79
7	DF REYNOLDS	NZL	5.36.58
8	JM HOLLAND	NZL	5.47.36
9	R THOMPSON	AUS	5.54.74

HEAT 2 — DATE 13/01/81

1	D BROWNE	AUS	4.56.72
2	M HOFFMANN	GER	5.11.72
3	G ERIKSSON	SWE	5.12.48
4	ML SERRE	AUS	5.22.52
5	MB MACLEOD	NZL	5.26.60
6	R GREEN	NZL	5.27.60
7	M FRASER	NZL	5.29.48
8	D HAUVILLE	AUS	6.49.61

FINAL — DATE 14/01/81

1	D BROWNE	AUS	4.40.41
2	M HOFFMANN	GER	4.42.82
3	MJ ORMAN	NZL	4.47.26
4	C SEILNACHT	GER	4.57.66
5	G ERIKSSON	SWE	5.00.73
6	G ERIKSSON	SWE	5.11.30
7	ML SERRE	AUS	5.20.52
8	R GREEN	NZL	5.22.02
9	MB MACLEOD	NZL	5.24.10
10	L DONALDSON	NZL	5.30.33
11	BH BLACK	AUS	5.30.41
12	JL LINDLEY	NZL	5.38.42

5 KM TRACK WALK

FINAL — DATE 11/01/81

1	JU FARR	GBR	27.30
2	J JOHNSON	AUS	29.20
3	K LINDGREN	SWE	30.19
4	E MACFARLANE	AUS	31.06
5	R MEE	AUS	31.27

HIGH JUMP

FINAL — DATE 13/01/81

1	E SPRINGMANN	GER	1.45
2	S LOPEZ	CHI	1.35
3	M DUNHAM	USA	1.20

LONG JUMP

FINAL — DATE 08/01/81

1	D BREUL	GER	5.63
2	PA MCNAB	GBR	5.36
3	U LUND	AUS	5.08
4	S LOPEZ	CHI	4.76
6	EC COLEMAN	AUS	4.56
5	M PIPER	USA	4.56
7	JL LINDLEY	NZL	3.83

CLASS W35

SHOT PUT

FINAL — DATE 10/01/81

1	G JOHANNSSON	SWE	13.04
2	D BREUL	GER	12.23
3	U LUND	AUS	11.61
4	E SPRINGMANN	GER	11.54
5	I SCHATTNER	GER	10.67
6	K SCHALLAU	GER	10.53
7	M PIPER	USA	10.50
8	L SANGREN	SWE	9.76
9	U FAGO	GER	8.05
10	G FLAMMIER	FRA	6.95
11	EL WHITE	NZL	6.77
12	S SKERKE	USA	6.13

DISCUS

FINAL — DATE 09/01/81

1	G JOHANNSSON	SWE	41.48
2	M PIPER	USA	33.98
3	L SANGREN	SWE	33.90
4	U LUND	AUS	33.74
6	P PEITLER	YUG	33.28
7	K SCHALLAU	GER	32.12
5	I SCHATTNER	GER	31.42
8	H DUNN	NZL	24.78
9	S SKERKE	USA	18.98
10	EL WHITE	NZL	15.92

JAVELIN

FINAL — DATE 12/01/81

1	M THOMAS	AUS	43.60
2	M PIPER	USA	40.14
3	P PEITLER	YUG	39.86
4	U LUND	AUS	35.48
5	I SCHATTNER	GER	25.20
6	U FAGO	GER	25.14
7	JL LINDLEY	NZL	24.72
8	S SKERKE	USA	20.68
9	EL WHITE	NZL	15.42

100 M HURDLES

FINAL — DATE 10/01/81

1	PA MCNAB	GBR	15.18
2	M ALLISON	NZL	17.49
3	MA YATES	NZL	19.34
4	S LOPEZ	CHI	19.47

CLASS W40

100 M

HEAT 1 — DATE 12/01/81

1	E BRIESENICK	GER	13.11
2	I STOCKHECKE	GER	13.90
4	R MURRAY	AUS	14.25
3	GJ RICHARDS	AUS	14.25
5	L OSTRENG	NOR	14.38
6	M STENHOLM	SWE	14.43
7	AB SCOTT	NZL	14.76

HEAT 2 — DATE 12/01/81

1	UA GORE	GBR	13.69
2	I HOLZKNECHT	GER	14.10
3	B SCHMIDT	GER	14.23
4	C THIELMANN	GER	14.99
5	LR THOMAS	AUS	15.26
6	Y TAULU REPPY	INS	15.35
7	A SEGHERS	BEL	15.91

HEAT 3 — DATE 12/01/81

1	K HOLLAND	AUS	12.86
2	A HORSNELL	NZL	13.24
3	W EY	AUS	13.43
4	I KIRCHHOFS	GER	14.27
5	N ORELLANA	CHI	14.33
6	J FROST	AUS	16.27

HEAT 4 — DATE 12/01/81

1	A MC INTOSH	NZL	13.22
2	M DUNBAR	AUS	13.63
3	E OSTBERG	SWE	13.72
4	LS RUMBAY	INS	14.62
5	S SCHMIDTS	GER	14.70
6	LILY HINTON	NZL	15.32
7	D FROST	NZL	16.08

SEMI-FINAL 1 — DATE 13/01/81

1	K HOLLAND	AUS	12.84
2	A MC INTOSH	NZL	13.16
4	E OSTBERG	SWE	13.67
3	UA GORE	GBR	13.67
5	I STOCKHECKE	GER	14.00
6	I HOLZKNECHT	GER	14.19
7	GJ RICHARDS	AUS	14.22

SEMI-FINAL 2 — DATE 13/01/81

1	E BRIESENICK	GER	13.08
2	A HORSNELL	NZL	13.09
3	W EY	AUS	13.22
4	M DUNBAR	AUS	13.56
5	B SCHMIDT	GER	14.15
6	R MURRAY	AUS	14.23
7	LS RUMBAY	INS	14.46

CLASS W40

FINAL DATE 13/01/81

1	K HOLLAND	AUS	12.60
2	A MC INTOSH	NZL	12.88
3	A HORSNELL	NZL	12.89
4	W EY	AUS	13.03
5	E BRIESENICK	GER	13.05
6	M DUNBAR	AUS	13.46
7	UA GORE	GBR	13.59
8	E OSTBERG	SWE	13.64

200 M

HEAT 1 DATE 09/01/81

1	A HORSNELL	NZL	27.38
2	E OSTBERG	SWE	28.48
3	R MURRAY	AUS	29.64
4	J BALL	NZL	32.99
5	LILY HINTON	NZL	33.40

HEAT 2 DATE 09/01/81

1	K HOLLAND	AUS	26.69
2	W EY	AUS	27.76
3	M DUNBAR	AUS	28.64
4	GJ RICHARDS	AUS	30.11
5	AB SCOTT	NZL	31.22

HEAT 3 DATE 09/01/81

1	UA GORE	GBR	28.27
2	I STOCKHECKE	GER	28.75
3	J KEATS	NZL	29.40
4	B SCHMIDT	GER	29.70
5	N ORELLANA	CHI	29.91

HEAT 4 DATE 09/01/81

1	I HOLZKNECHT	GER	29.09
2	L OSTRENG	NOR	29.72
3	O PENNEY	NZL	31.35
4	LS RUMBAY	INS	31.43
5	LR THOMAS	AUS	32.46
6	E GRAFF	BEL	32.93

SEMI-FINAL 1 DATE 09/01/81

1	K HOLLAND	AUS	26.72
2	W EY	AUS	27.90
3	E OSTBERG	SWE	28.52
4	I STOCKHECKE	GER	29.16
5	L OSTRENG	NOR	29.81
6	J KEATS	NZL	29.96
7	GJ RICHARDS	AUS	30.29

SEMI-FINAL 2 DATE 09/01/81

1	A HORSNELL	NZL	27.63
2	UA GORE	GBR	28.45
3	M DUNBAR	AUS	28.69
4	I HOLZKNECHT	GER	29.26
5	B SCHMIDT	GER	29.52
6	R MURRAY	AUS	30.63
7	LS RUMBAY	INS	31.57
8	O PENNEY	NZL	32.70

FINAL DATE 10/01/81

1	K HOLLAND	AUS	26.12
2	A HORSNELL	NZL	27.13
3	W EY	AUS	27.27
4	UA GORE	GBR	28.13
5	E OSTBERG	SWE	28.21
6	M DUNBAR	AUS	28.39
7	I HOLZKNECHT	GER	29.13
8	I STOCKHECKE	GER	29.22

400 M

FINAL DATE 13/01/81

1	K HOLLAND	AUS	60.28
2	K CARLSSON	SWE	64.76
3	L OSTRENG	NOR	66.37
4	S SUCKER	GER	66.75
5	AB SCOTT	NZL	69.93
6	LR THOMAS	AUS	71.98
7	AJ MILLER	AUS	74.09
8	J GRIMA	AUS	87.13

CLASS W40

800 M

HEAT 1 DATE 09/01/81

1	S KNOTT	USA	2.28.48
2	S SUCKER	GER	2.29.78
3	VJ ROBINSON	NZL	2.30.24
4	J BALL	NZL	2.45.44
5	AJ MILLER	AUS	2.56.03
6	JM MACDONALD	NZL	5.05.27

HEAT 2 DATE 09/01/81

1	A GLEICHFELD	GER	2.25.20
2	K CARLSSON	SWE	2.28.00
3	P WOOLMAN	NZL	2.28.70
4	J CHANDLER	NZL	2.29.30
5	J KEATS	NZL	2.35.70
6	O PENNEY	NZL	2.42.00
7	V GREEN	NZL	2.47.30

FINAL DATE 10/01/81

1	A GLEICHFELD	GER	2.19.56
2	VJ ROBINSON	NZL	2.19.60
3	S KNOTT	USA	2.21.97
4	K CARLSSON	SWE	2.24.10
5	J CHANDLER	NZL	2.24.61
6	P WOOLMAN	NZL	2.27.27
7	S SUCKER	GER	2.27.44
8	J BALL	NZL	2.30.68

1500 M

FINAL DATE 14/01/81

1	VJ ROBINSON	NZL	4.46.10
2	S KNOTT	USA	4.47.27
3	K CARLSSON	SWE	4.54.15
4	P WOOLMAN	NZL	4.54.63
5	S SUCKER	GER	5.04.69
6	J ULLYOT	USA	5.05.50
7	G HUMPHREYS	AUS	5.32.98
8	J BALL	NZL	5.36.19
9	GW HANNA	USA	6.04.88

5 KM TRACK WALK

FINAL DATE 11/01/81

1	SA MILLER	AUS	26.55
2	M STANWAY	AUS	27.09
3	JC RUSSELL	AUS	27.21
4	G BORNWASSER	GER	29.25
5	H KARLSSON	SWE	36.59

HIGH JUMP

FINAL DATE 08/01/81

1	HR SEARLE	AUS	1.51
2	I KIRCHHOFS	GER	1.39
4	L OSTRENG	NOR	1.36
3	B SCHMIDT	GER	1.36
5	A MC INTOSH	NZL	1.33
6	GJ RICHARDS	AUS	1.30
7	A SEGHERS	BEL	1.09

LONG JUMP

FINAL DATE 09/01/81

1	HR SEARLE	AUS	5.13
2	E BRIESENICK	GER	5.09
3	A MC INTOSH	NZL	4.90
4	I KIRCHHOFS	GER	4.84
5	JF PARKER	NZL	4.76
6	S SCHMIDTS	GER	4.66
8	I STOCKHECKE	GER	4.43
7	L OSTRENG	NOR	4.43
9	B SCHMIDT	GER	4.30
10	C THIELMANN	GER	4.20
11	LR THOMAS	AUS	4.00
12	LILY HINTON	NZL	3.97
13	VB HOOD	NZL	3.86

SHOT PUT

FINAL DATE 12/01/81

1	V YOUNG	NZL	13.31
2	R V.WESTERHOLT	GER	10.22
3	I HOLZKNECHT	GER	10.01
4	S SCHMIDTS	GER	9.35
5	VB HOOD	NZL	9.18
6	AC FRASER	AUS	8.80
7	M DUNBAR	AUS	8.58
8	B SCHMIDT	GER	8.01
9	Y ROJANO	MEX	7.89
10	U RADCZWILL	GER	7.72
11	G THOMPSON	AUS	6.49
12	LR THOMAS	AUS	6.48
13	SM DUMBLE	NZL	6.34
14	J BROWN	NZL	6.09

CLASS W40

DISCUS

FINAL — DATE 09/01/81

1	V YOUNG	NZL	43.48
2	VB HOOD	NZL	31.52
3	I HOLZKNECHT	GER	30.58
4	Y ROJANO	MEX	30.22
5	AB SCOTT	NZL	29.74
6	M DUNBAR	AUS	26.84
7	U RADCZWILL	GER	25.16
8	JS TOAR	INS	24.48
9	B SCHMIDT	GER	20.62
10	SM DUMBLE	NZL	19.20
11	J BROWN	NZL	17.76
12	G THOMPSON	AUS	15.68

JAVELIN

FINAL — DATE 13/01/81

1	H BORMUTH	GER	32.52
2	JS TOAR	INS	31.24
3	R V.WESTERHOLT	GER	30.74
4	GJ RICHARDS	AUS	24.08
5	Z REINACHER	GER	22.40
6	Y ROJANO	MEX	19.54
7	SM DUMBLE	NZL	17.10

80 M HURDLES

HEAT 1 — DATE 10/01/81

1	M STENHOLM	SWE	13.57
2	B SCHMIDT	GER	15.68

HEAT 2 — DATE 10/01/81

1	A MC INTOSH	NZL	12.97
2	E BRIESENICK	GER	13.52
3	GJ RICHARDS	AUS	17.13
4	B PARKINSON	AUS	17.46
4	LR THOMAS	AUS	17.46

HEAT 3 — DATE 10/01/81

1	I KIRCHHOFS	GER	13.57
2	S SCHMIDTS	GER	14.30
3	L OSTRENG	NOR	15.68

FINAL — DATE 10/01/81

1	A MC INTOSH	NZL	12.74
2	E BRIESENICK	GER	13.17
3	I KIRCHHOFS	GER	14.45
4	S SCHMIDTS	GER	14.52
5	GJ RICHARDS	AUS	15.85
6	B SCHMIDT	GER	15.88
7	L OSTRENG	NOR	15.92

CLASS W45

100 M

HEAT 1 — DATE 09/01/81

1	M PETERS	NZL	13.45
2	H WERNER	GER	13.70
3	C BRUNKER	NZL	14.32
4	D VICTOR	IND	14.96
5	E GLOSZ	SIN	15.30
6	LM DU TOIT	HOL	17.28

HEAT 2 — DATE 09/01/81

1	IR OBERA	USA	13.12
2	K DIENER	GER	13.54
3	H PRATSCH	GER	14.03
4	E DWENGER	GER	14.78
5	H DOHERTY	AUS	15.09
6	PM BASIRE	NZL	16.47
7	B STEEDMAN	SCO	17.45

HEAT 3 — DATE 09/01/81

1	DM PIRIE	AUS	14.08
2	C MILLER	USA	14.57
3	J HURDLE	NZL	15.37
4	MER WAROUW	INS	15.93
5	P CARR	AUS	17.01

SEMI-FINAL 1 — DATE 10/01/81

1	IR OBERA	USA	12.93
2	K DIENER	GER	13.37
3	C BRUNKER	NZL	13.95
4	H PRATSCH	GER	13.96
5	E DWENGER	GER	14.74

SEMI-FINAL 2 — DATE 10/01/81

1	M PETERS	NZL	13.25
2	H WERNER	GER	13.75
3	DM PIRIE	AUS	14.26
4	D VICTOR	IND	15.17
5	MER WAROUW	INS	16.04

FINAL — DATE 10/01/81

1	IR OBERA	USA	13.04
2	M PETERS	NZL	13.35
3	K DIENER	GER	13.60
4	H WERNER	GER	13.75
5	C BRUNKER	NZL	14.09
6	H PRATSCH	GER	14.18
7	DM PIRIE	AUS	14.39
8	D VICTOR	IND	15.32

CLASS W45

200 M

HEAT 1 — DATE 12/01/81

1	H WERNER	GER	29.15
2	C BRUNKER	NZL	29.31
3	B STEEDMAN	SCO	30.55
4	L LUCAS	NZL	31.36
5	D VICTOR	IND	31.86
6	PM BASIRE	NZL	37.13

HEAT 2 — DATE 12/01/81

1	IR OBERA	USA	27.34
2	DM PIRIE	AUS	28.91
3	C MILLER	USA	30.02
4	F STEVENSON	USA	35.10

HEAT 3 — DATE 12/01/81

1	M PETERS	NZL	27.61
2	H PRATSCH	GER	29.12
3	H DOHERTY	AUS	32.33
4	MER WAROUW	INS	34.06
5	P CARR	AUS	36.23

FINAL — DATE 13/01/81

1	IR OBERA	USA	26.61
2	M PETERS	NZL	26.91
3	DM PIRIE	AUS	28.45
4	H PRATSCH	GER	28.90
5	C BRUNKER	NZL	28.93
6	H WERNER	GER	29.05
7	B STEEDMAN	SCO	30.04

400 M

HEAT 1 — DATE 09/01/81

1	IR OBERA	USA	1.04.62
2	C BRUNKER	NZL	1.07.07
3	DM PIRIE	AUS	1.07.73

HEAT 2 — DATE 09/01/81

1	C MILLS	NZL	62.29
2	H WERNER	GER	65.83
3	J CRISP	NZL	67.22
4	H PRATSCH	GER	67.73
5	B STEEDMAN	SCO	68.60

FINAL — DATE 10/01/81

1	C MILLS	NZL	59.68
2	IR OBERA	USA	1.01.67
3	H WERNER	GER	1.03.92
4	C BRUNKER	NZL	1.06.79
5	H PRATSCH	GER	1.08.29
6	J CRISP	NZL	1.08.45
7	B STEEDMAN	SCO	1.08.68

800 M

FINAL — DATE 14/01/81

1	DM PIRIE	AUS	2.35.55
2	J CRISP	NZL	2.39.37
3	JS SMITH	AUS	2.44.45
4	A TEN TUSSCHER	HOL	2.51.89

1500 M

FINAL — DATE 09/01/81

1	MP D'ORLANDO	ITA	4.52.90
2	JM MILES	NZL	5.15.61
3	J COX	AUS	5.24.60
4	PR MAFFIA	GBR	5.31.91
5	JS SMITH	AUS	5.32.69
6	JI CORNISH	NZL	6.10.09
7	A TEN TUSSCHER	HOL	6.11.14
8	M SALTER	AUS	6.32.78

5 KM TRACK WALK

FINAL — DATE 11/01/81

1	L KALWEIT-MARLOTH	GER	31.33
2	B DUNSFORD	GBR	38.00

HIGH JUMP

FINAL — DATE 13/01/81

1	K DIENER	GER	1.38
3	C MILLER	USA	1.30
2	I PARLEVLIET	HOL	1.30
4	A TEN TUSSCHER	HOL	1.15
5	I BISHOP	NZL	1.10

CLASS W45

LONG JUMP

FINAL — DATE 08/01/81

1	K DIENER	GER	4.70
2	B STEEDMAN	SCO	4.30
3	E DWENGER	GER	4.17
4	C MILLER	USA	4.14
5	H DOHERTY	AUS	4.11
6	A HADE	GER	3.96
7	I BISHOP	NZL	3.77
8	A TEN TUSSCHER	HOL	3.53

SHOT PUT

FINAL — DATE 12/01/81

1	E HUBER	GER	13.40
2	A BROMMEL	GER	12.39
3	O VALENTINO DOMINGOS	BRA	12.07
4	J PREECE	AUS	11.04
5	IE AVELLAN	ARG	9.88
6	H DOHERTY	AUS	9.63
7	A HADE	GER	9.32
8	E DWENGER	GER	9.24
9	MJ STANLEY	NZL	8.81
10	G CHARMAN	GBR	8.27
11	I DURR	GER	8.12
12	J HURDLE	NZL	6.72
13	I BISHOP	NZL	6.42

DISCUS

FINAL — DATE 10/01/81

1	O VALENTINO DOMINGOS	BRA	48.24
2	A BROMMEL	GER	43.08
3	IE AVELLAN	ARG	40.04
5	H DOHERTY	AUS	32.94
4	MJ STANLEY	NZL	32.94
6	D KOZAR	YUG	31.92
7	E HUBER	GER	31.66
8	V FALKEBORG	DEN	29.56
9	G CHARMAN	GBR	28.70
10	J SCHMIDT	AUS	28.66
11	Z JELENECKI	YUG	28.26
12	E DWENGER	GER	28.16
13	ZY BONAPARTE DE RIVERA	ARG	26.18
14	MISS NOERMINI	INS	26.14
15	J PREECE	AUS	24.66
16	MB GARCIA GIRVES	ARG	24.24
17	C BRUNKER	NZL	20.38
18	C WILSON	USA	20.36
19	I BISHOP	NZL	19.76

JAVELIN

FINAL — DATE 13/01/81

1	A BROMMEL	GER	43.16
2	A WILLIAMS	GBR	38.86
3	O VALENTINO DOMINGOS	BRA	36.84
4	MB GARCIA GIRVES	ARG	35.26
5	H DOHERTY	AUS	34.34
6	C MILLER	USA	28.88
7	E DWENGER	GER	23.18
8	N GARLAND	NZL	20.86
9	I DURR	GER	18.46
10	MJ STANLEY	NZL	18.06

80 M HURDLES

FINAL — DATE 12/01/81

1	H WERNER	GER	13.29
2	V FALKEBORG	DEN	14.78
3	H DOHERTY	AUS	14.81
4	B STEEDMAN	SCO	16.08
5	C MILLER	USA	16.30

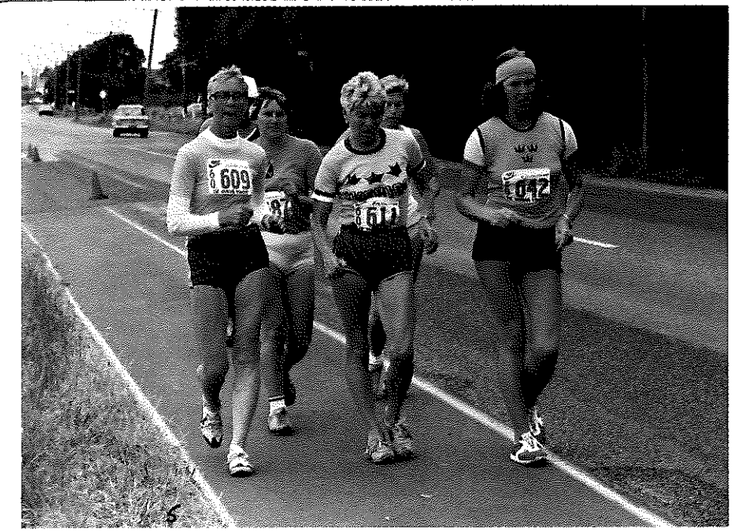

LEFT: Road Walk — about half way in the 10 kilometre Road Walk. M. Bengtsson, Sweden (609); B. Tibbing, Sweden (611); M. Ohlsson, Sweden (642) lead, B. Bornwasser, Germany (687).

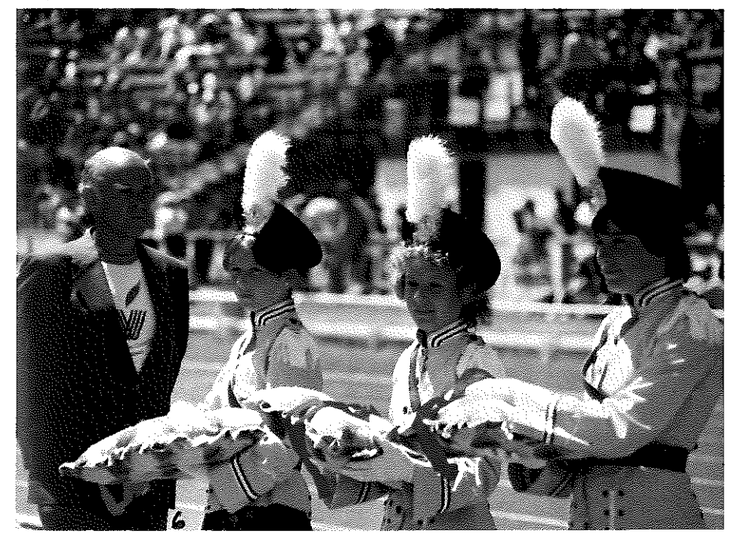

ABOVE: Gideon Tait, President, New Zealand Veterans Association with members of the Marching Team — ready to present medals.

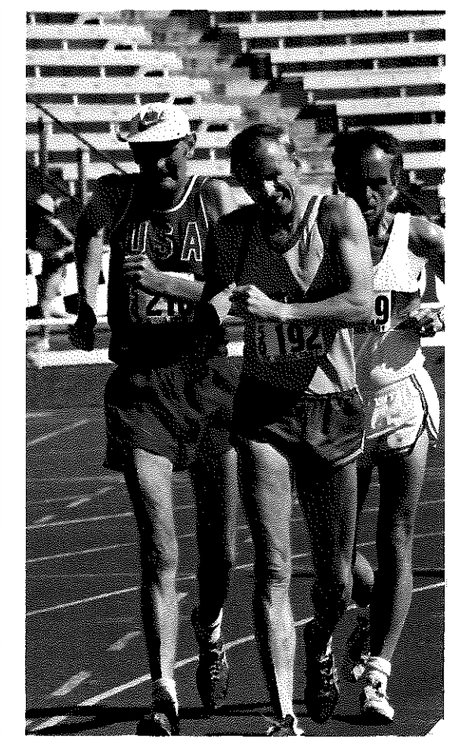

BELOW: 5000 Metre Track Walk. M50 medallists battling it out. A. Scott, Sweden (192); J. Kelly, U.S.A. (218); D. Fotheringham, Great Britain.

LEFT: 1956 Olympic Gold Medallist in the 50 Kilometre Walk, Norman Reid, New Zealand (279) wide on the track in the 5000 metre Track Walk and the bunch led by N. Martin, Switzerland (473).

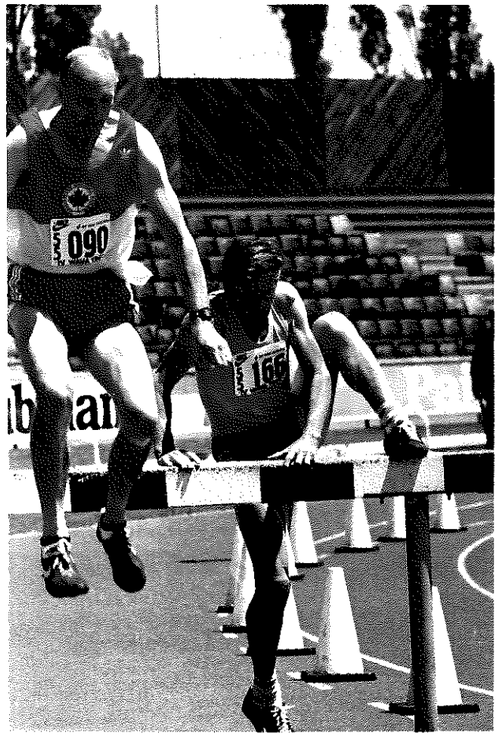

ABOVE: President W.A.V.A., Don Farquarson, Canada (090) and M. Wilds, Australia at the water jump in the M55 Steeplechase.

ABOVE: K. Roper, Germany, Pole Vault M40.

ABOVE: Singh Joginder India in the Discus.

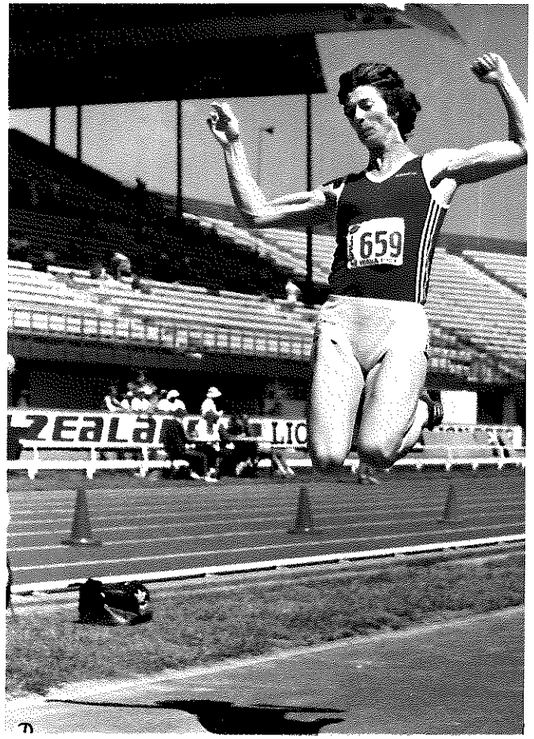

ABOVE: Pat McNab, England. Medallist in the Long Jump, Pentathlon and Hurdles!

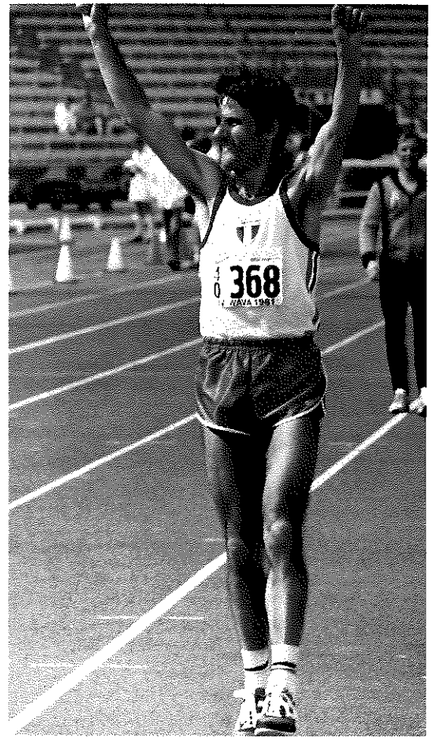

ABOVE: R. De Palmas, Italy, first home in Marathon. His Victory Lap.

ABOVE: A good finish in W50 Sprint. C. Hill, New Zealand (608); L. Seuberlich, Germany (665); A. Weller, Chile (644).

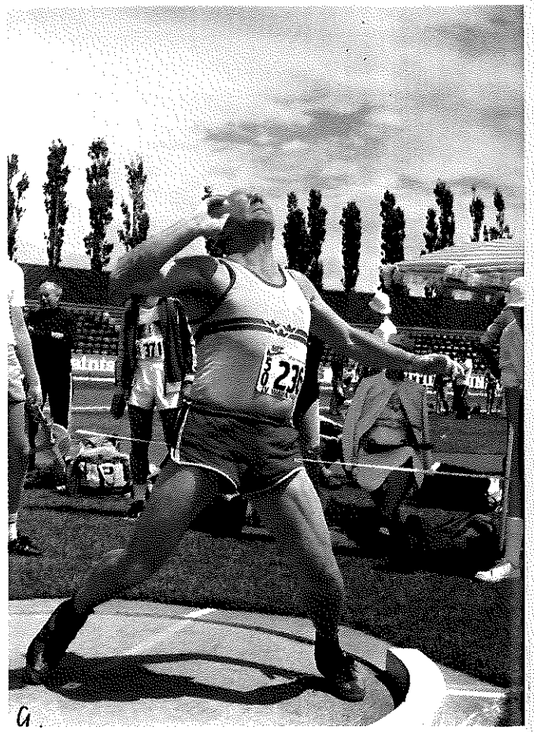

ABOVE: T. Hakansson, Sweden — Shot Put.

ABOVE: Meanwhile — on the grass track, M60 10,000 metres. In this bunch J. Catton, Great Britain (036) leads R. Bearsley, New Zealand (052); T. Sieg, Denmark (030); E. Ebbe, Germany (131).

ABOVE: M40 Steeplechase. W. Mohr, Germany (448) and D. Davies, Great Britain (095) lead a group through the water jump.

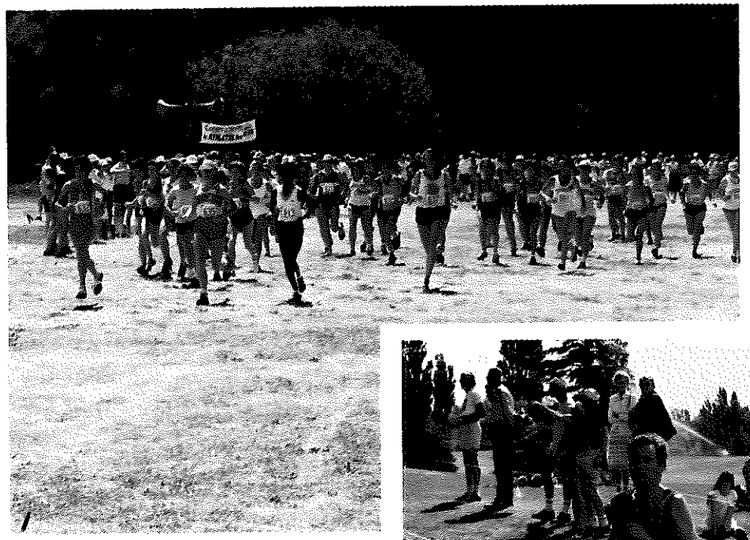

LEFT: Start Cross country W35, W40 soon after start.

RIGHT: Through the water M40. O. Haug, Norway (197); F. Stewart, New Zealand (154); D. Kenny, New Zealand (117).

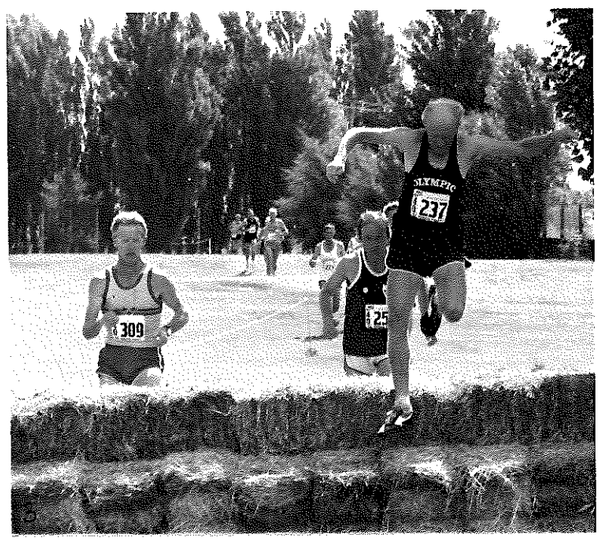

ABOVE: Cross country M40 B. Shallcross, New Zealand (237); G. Ivarsson, Sweden (309); S. Cooney, Ireland (250).

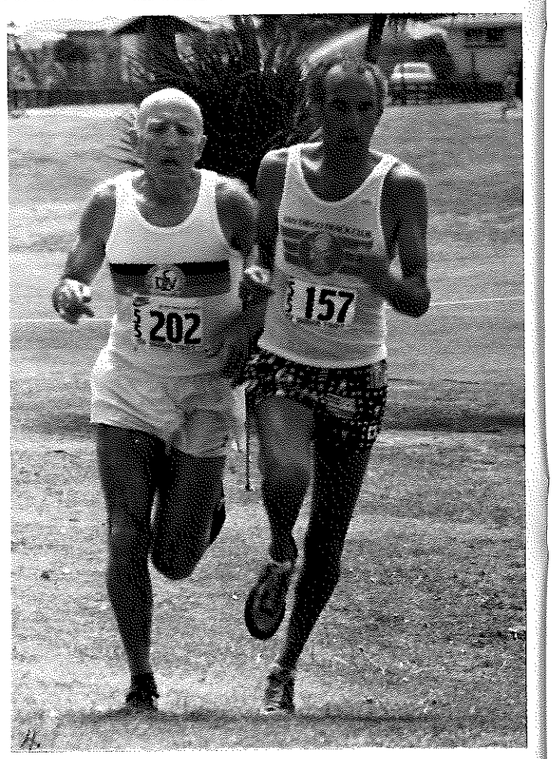

RIGHT: M55, a good battle between G. Hesselmann, Germany (202) and J. O'Neill, U.S.A. (157).

CLASS W50

100 M

HEAT 1 — DATE 09/01/81

1	C HILL	NZL	14.04
2	S KENNEDY	AUS	14.84
3	A WELLER	CHI	15.33
4	R HUNKEL	GER	15.37
5	ML ANDERSON	AUS	15.98

HEAT 2 — DATE 09/01/81

1	L SEUBERLICH	GER	14.69
2	C WIPPERSTEG	GER	16.16
3	J JACOBS	NZL	16.32

HEAT 3 — DATE 09/01/81

1	SN PETERSON	NZL	14.42
2	D DREWING	GER	15.26
3	S KINSEY	USA	15.46
4	CJ BLAIR	NZL	16.38

SEMI-FINAL 1 — DATE 10/01/81

1	C HILL	NZL	13.76
2	L SEUBERLICH	GER	14.67
4	R HUNKEL	GER	15.24
3	A WELLER	CHI	15.24
5	CJ BLAIR	NZL	16.00

SEMI-FINAL 2 — DATE 10/01/81

1	SN PETERSON	NZL	14.30
2	S KENNEDY	AUS	14.84
3	S KINSEY	USA	15.30
4	D DREWING	GER	15.56

FINAL — DATE 10/01/81

1	C HILL	NZL	14.02
2	SN PETERSON	NZL	14.42
3	S KENNEDY	AUS	14.73
4	L SEUBERLICH	GER	14.98
5	A WELLER	CHI	15.22
6	R HUNKEL	GER	15.29
7	S KINSEY	USA	15.51
8	D DREWING	GER	15.53

200 M

HEAT 1 — DATE 12/01/81

1	ML ANDERSON	AUS	32.58
2	A WELLER	CHI	33.29

HEAT 2 — DATE 12/01/81

1	C HILL	NZL	29.11
2	BM VINE	NZL	31.48
3	S KINSEY	USA	32.12
4	L BUTCHER	AUS	33.89

HEAT 3 — DATE 12/01/81

1	S KENNEDY	AUS	30.77
2	L SEUBERLICH	GER	30.97
3	R HUNKEL	GER	32.18
4	J JACOBS	NZL	33.45
5	BH NEUHAUS	USA	33.52

FINAL — DATE 13/01/81

1	C HILL	NZL	29.06
2	L SEUBERLICH	GER	30.54
3	S KENNEDY	AUS	30.66
4	BM VINE	NZL	31.27
5	A WELLER	CHI	31.85
6	S KINSEY	USA	31.89
7	ML ANDERSON	AUS	32.27

400 M

HEAT 1 — DATE 09/01/81

1	C MCKERR	AUS	70.85
2	BH NEUHAUS	USA	74.42
3	R HUNKEL	GER	76.24
4	EM FULLER	USA	78.56
5	AM WESTON	AUS	83.02

HEAT 2 — DATE 09/01/81

1	U SEGER	SWE	71.87
2	BM VINE	NZL	72.25
3	L BUTCHER	AUS	77.72
4	D CUTHBERTSON	NZL	79.07
5	J JACOBS	NZL	79.18

FINAL — DATE 10/01/81

1	U SEGER	SWE	69.18
2	BM VINE	NZL	69.65
3	C MCKERR	AUS	69.80
4	BH NEUHAUS	USA	72.88
5	R HUNKEL	GER	74.86
6	L BUTCHER	AUS	77.05
7	D CUTHBERTSON	NZL	80.24

CLASS W50

800 M

FINAL — DATE 14/01/81

1	U SEGER	SWE	2.39.61
2	C MCKERR	AUS	2.42.52
3	CJ CLEATOR	CAN	2.46.26
4	BH NEUHAUS	USA	2.47.06
5	S BRASHER	AUS	2.54.75
6	M NASSNER	GER	2.59.16
7	D CUTHBERTSON	NZL	3.04.59
8	Y PIPER	AUS	3.37.71

1500 M

FINAL — DATE 09/01/81

1	M SUOMINEN	FIN	5.19.84
2	C MCKERR	AUS	5.36.43
3	R ANDERSON	USA	5.39.56
4	BH NEUHAUS	USA	5.50.60
5	A OLSEN	NZL	6.04.25
6	M NASSNER	GER	6.06.59
7	L BUTCHER	AUS	6.11.73
8	D CUTHBERTSON	NZL	6.18.79
9	AM WESTON	AUS	7.11.11
10	Y PIPER	AUS	7.15.12

5 KM TRACK WALK

FINAL — DATE 11/01/81

1	M OHLSSON	SWE	28.46
2	S BRASHER	AUS	29.09
3	O MEYER	GER	29.21
4	M ANDERSON	SWE	31.43
5	J O NEILL	AUS	34.41

HIGH JUMP

FINAL — DATE 09/01/81

1	BM VINE	NZL	1.18

LONG JUMP

FINAL — DATE 12/01/81

1	L SEUBERLICH	GER	4.46
2	SN PETERSON	NZL	4.21
3	C WIPPERSTEG	GER	3.97
4	D DREWING	GER	3.90
5	CJ BLAIR	NZL	3.81
6	A WELLER	CHI	3.57
7	EM FULLER	USA	2.81

SHOT PUT

FINAL — DATE 13/01/81

1	M HAMM	GER	11.71
2	E BAHAMONDES	CHI	10.98
3	SR WHITE	AUS	10.48
4	S KINSEY	USA	8.69
5	V TOMSONS	CAN	8.35
6	CJ BLAIR	NZL	7.38
7	M RECKWARDT	GER	7.14
8	A WILLIAMS	NZL	6.37

DISCUS

FINAL — DATE 08/01/81

1	M HAMM	GER	34.38
2	SR WHITE	AUS	31.44
3	E BAHAMONDES	CHI	29.34
4	S KINSEY	USA	23.60
5	V TOMSONS	CAN	20.76
6	L FOLEY	AUS	19.46
7	CJ BLAIR	NZL	19.36
8	A WILLIAMS	NZL	17.94
9	E MESSENGER	USA	13.80

JAVELIN

FINAL — DATE 12/01/81

1	SR WHITE	AUS	32.22
2	M HAMM	GER	28.78
3	C WIPPERSTEG	GER	28.00
4	S KINSEY	USA	25.60
5	N TULLETT	AUS	18.94
6	L FOLEY	AUS	16.64
7	A WILLIAMS	NZL	15.92
8	E MESSENGER	USA	13.10

80 M HURDLES

FINAL — DATE 12/01/81

1	BM VINE	NZL	18.10

CLASS W55

100 M

FINAL — DATE 13/01/81

1	K HVEEM	NOR	14.84
2	A HOGAN	AUS	15.46
3	J BANNISTER	AUS	15.48
4	E LEIBY	USA	17.42
5	ME GIBBS	AUS	17.44
6	IG MOSS	AUS	18.65
7	M JOHANSSON	SWE	19.22
8	EK JACOBSEN	DEN	22.12

200 M

FINAL — DATE 10/01/81

1	K HVEEM	NOR	30.59
2	A HOGAN	AUS	32.04
3	J BANNISTER	AUS	32.33
4	ME GIBBS	AUS	36.65
5	E LEIBY	USA	38.32
6	IM LISTER	NZL	40.40
7	IG MOSS	AUS	41.41

400 M

FINAL — DATE 13/01/81

1	AE MCKENZIE	BEL	1.11.91
2	B NEWMAN	AUS	1.13.86
3	A HOGAN	AUS	1.16.53
4	ME GIBBS	AUS	1.25.66
5	E LEIBY	USA	1.25.69
6	G JERICKE	GER	1.35.06
7	IM LISTER	NZL	1.37.87

800 M

FINAL — DATE 10/01/81

1	AE MCKENZIE	BEL	2.43.41
2	B NEWMAN	AUS	2.52.13
3	ME GIBBS	AUS	3.20.96
4	E LEIBY	USA	3.27.03
5	G JERICKE	GER	3.33.16
6	IM LISTER	NZL	3.53.28

1500 M

FINAL — DATE 14/01/81

1	AE MCKENZIE	BEL	5.40.97
2	B NEWMAN	AUS	5.55.19
3	E LEIBY	USA	6.32.89
4	IM LISTER	NZL	7.41.97
5	VZ TYSON	AUS	7.91.03

5 KM TRACK WALK

FINAL — DATE 11/01/81

1	M COLTHUP	AUS	30.48
2	A MOOSER	GER	32.54
3	R KASH	USA	34.18
4	R WEBBER	AUS	34.51
5	VZ TYSON	AUS	35.11
6	M JOHANSSON	SWE	36.00

HIGH JUMP

FINAL — DATE 12/01/81

1	AJ WOOD	NZL	1.29
2	K HVEEM	NOR	1.26
3	I PLEUGER	GER	1.20
4	EK JACOBSEN	DEN	1.17
5	ME GIBBS	AUS	0.96

LONG JUMP

FINAL — DATE 08/01/81

1	K HVEEM	NOR	4.12
2	AJ WOOD	NZL	3.74
3	I PLEUGER	GER	3.47
4	M BARTH	GER	3.24
5	ME GIBBS	AUS	2.82

SHOT PUT

FINAL — DATE 14/01/81

2	AJ WOOD	NZL	8.98
1	I PLEUGER	GER	8.98
3	M BARTH	GER	7.99
4	G GOLD	GER	6.90
5	IM LISTER	NZL	6.44
6	ME GIBBS	AUS	5.81

CLASS W55

DISCUS

FINAL — DATE 08/01/81

1	I PLEUGER	GER	23.46
2	K HVEEM	NOR	21.84
3	AJ WOOD	NZL	21.68
4	M BARTH	GER	21.52
5	LI FRAWLEY	AUS	19.44
6	G GOLD	GER	15.52
7	ME GIBBS	AUS	15.36
8	IM LISTER	NZL	14.16

JAVELIN

FINAL — DATE 10/01/81

1	EK JACOBSEN	DEN	19.66
2	ME GIBBS	AUS	14.76

80 M HURDLES

FINAL — DATE 12/01/81

1	K HVEEM	NOR	17.26
2	AJ WOOD	NZL	17.97

CLASS W60

100 M

FINAL — DATE 13/01/81

1	E HAULE	GER	16.01
2	JF KOLDA	USA	16.71
3	B TIBBLING	SWE	17.26
4	P KIRKWOOD	CAN	19.11

200 M

FINAL — DATE 10/01/81

1	E HAULE	GER	33.33
2	JF KOLDA	USA	36.47
3	B TIBBLING	SWE	37.54
4	P KIRKWOOD	CAN	41.76
5	G JJERNLUND	SWE	49.56

400 M

FINAL — DATE 13/01/81

1	E HAULE	GER	1.22.01
2	G JJERNLUND	SWE	1.41.07
3	P KIRKWOOD	CAN	1.45.96
4	DJ DAUGHTERS	USA	1.49.28

800 M

FINAL — DATE 09/01/81

1	B TIBBLING	SWE	3.00.95
2	E HAULE	GER	3.05.48
3	E FALKE	GER	3.14.47
4	H JAHN	GER	4.08.51

1500 M

FINAL — DATE 14/01/81

1	B TIBBLING	SWE	6.05.78
2	E FALKE	GER	6.26.70
3	B TROMP	HOL	6.36.04
4	G JJERNLUND	SWE	8.11.78

5 KM TRACK WALK

FINAL — DATE 11/01/81

1	B TIBBLING	SWE	28.40
2	M BENGTSSON	SWE	28.57
3	G MC DONALD	AUS	36.32
4	M CAHILL	AUS	38.39
5	L SCHEPE	GER	40.52

HIGH JUMP

FINAL — DATE 12/01/81

1	H JAHN	GER	0.96
2	D CALLAN	USA	0.81

LONG JUMP

FINAL — DATE 08/01/81

1	D CALLAN	USA	1.47

CLASS W60

SHOT PUT

FINAL — DATE 14/01/81

1	L SCHEPE	GER	6.21
2	M CAHILL	AUS	5.80
3	E MIGHOFER	GER	5.65
4	D CALLAN	USA	5.14
5	VERNA LE ROSSIGNOL	AUS	5.04

DISCUS

FINAL — DATE 08/01/81

1	M CAHILL	AUS	14.40
2	D CALLAN	USA	13.16
3	M STEVENS	AUS	12.54
4	VERNA LE ROSSIGNOL	AUS	11.28

JAVELIN

FINAL — DATE 10/01/81

1	M CAHILL	AUS	15.06
2	VERNA LE ROSSIGNOL	AUS	12.84
3	P KIRKWOOD	CAN	12.32
4	M STEVENS	AUS	10.06

CLASS W65

100 M

FINAL — DATE 13/01/81

1	WA REID	HOL	16.21
2	J GELBRICH	GER	16.59
3	SE PIERCE	NZL	16.73
4	I SAUMIER	CAN	17.34
5	A REILE	GER	17.94
6	H MITSCHKE	GER	18.81
7	T RAUNISTO	FIN	22.21

200 M

FINAL — DATE 10/01/81

1	WA REID	HOL	34.76
2	RA SOLE	NZL	35.47
3	SE PIERCE	NZL	36.61
4	A REILE	GER	38.33
5	I SAUMIER	CAN	40.96
6	H MITSCHKE	GER	44.20

400 M

FINAL — DATE 13/01/81

1	WA REID	HOL	1.19.66
2	SE PIERCE	NZL	1.28.81
3	I SAUMIER	CAN	1.42.45

800 M

FINAL — DATE 09/01/81

1	SE PIERCE	NZL	3.34.62
2	D STOTSENBERG	USA	4.06.79
3	A OTT	GER	4.11.66

1500 M

FINAL — DATE 14/01/81

1	J LUTHER	GER	7.11.19
2	I GRANSTROM	CAN	8.15.66

5 KM TRACK WALK

FINAL — DATE 11/01/81

HIGH JUMP

FINAL — DATE 12/01/81

1	A REILE	GER	1.11
2	H MITSCHKE	GER	1.02

LONG JUMP

FINAL — DATE 08/01/81

1	RA SOLE	NZL	3.40
2	H MITSCHKE	GER	2.97
3	A REILE	GER	2.64
4	K KENNETH-LOW	NZL	2.19

SHOT PUT

FINAL — DATE 14/01/81

1	A REILE	GER	8.38
2	J GELBRICH	GER	7.44
3	H MITSCHKE	GER	6.38
4	RA SOLE	NZL	5.79
5	SE PIERCE	NZL	5.45

DISCUS

FINAL — DATE 08/01/81

1	A REILE	GER	26.54
2	J GELBRICH	GER	21.04
3	K KENNETH-LOW	NZL	13.78
4	SE PIERCE	NZL	12.48

JAVELIN

FINAL — DATE 10/01/81

1	A REILE	GER	25.26
2	J GELBRICH	GER	24.48
3	K KENNETH-LOW	NZL	12.78

CLASS W65

80 M HURDLES

FINAL DATE 12/01/81

1	A REILE	GER	24.27

CLASS W70

100 M

FINAL DATE 13/01/81

1	B JAMES	USA	19.58
2	MA SALISBURY	USA	27.67
3	J FISCHER-WEBB	NZL	29.53

200 M

FINAL DATE 10/01/81

1	B JAMES	USA	45.11
2	J FISCHER-WEBB	NZL	57.94
3	MA SALISBURY	USA	66.11

400 M

FINAL DATE 13/01/81

1	B JAMES	USA	1.36.65
2	MA SALISBURY	USA	2.15.37
3	J FISCHER-WEBB	NZL	2.21.75

800 M

FINAL DATE 09/01/81

1	B JAMES	USA	3.53.34
2	MA SALISBURY	USA	5.12.72
3	J FISCHER-WEBB	NZL	5.49.25

1500 M

FINAL DATE 14/01/81

1	B JAMES	USA	7.59.49
2	MA SALISBURY	USA	11.07.94

5 KM TRACK WALK

FINAL DATE 11/01/81

1	J BUCHER	GER	37.54

CLASS W75

100 M

FINAL DATE 13/01/8

1	I SARNAMA	FIN	19.25
2	R ROTHFARE	USA	19.79

200 M

FINAL DATE 10/01/8

1	I SARNAMA	FIN	42.88
2	R ROTHFARE	USA	56.92

400 M

FINAL DATE 13/01/8

1	R ROTHFARE	USA	2.03.55

800 M

FINAL DATE 09/01/8

1	R ROTHFARE	USA	4.30.08

1500 M

FINAL DATE 14/01/8

1	R ROTHFARE	USA	8.47.78

5 KM TRACK WALK

FINAL DATE 11/01/8

1	R ROTHFARE	USA	40.48

SHOT PUT

FINAL DATE 14/01/8

1	I SARNAMA	FIN	6.90

DISCUS

FINAL DATE 08/01/8

1	I SARNAMA	FIN	15.26

JAVELIN

FINAL DATE 10/01/8

1	I SARNAMA	FIN	18.28

CLASS M40

5000 M

SECTION 1 DATE 12/01/81

SECTION 2 DATE 12/01/81

SECTION 3 DATE 12/01/81

1	M CONNOLLY	IRL	14.54.62	32	NL COLSTON	AUS	17.11.26
2	R DE PALMAS	ITA	14.55.29	33	R PAUL	AUS	17.12.14
3	TA VINCENT	AUS	14.55.33	34	MA THOMPSON	NZL	17.13.08
4	R ROBINSON	NZL	15.02.98	35	P ANDREWS	NZL	17.19.21
5	AG STOCK	NZL	15.35.52	36	AE ATKINS	AUS	17.19.35
6	BF ATKINS	NZL	15.43.88	37	W HUME	NZL	17.19.93
7	M LACHER	SUI	15.46.09	38	N BASTAS	AUS	17.20.25
8	P BRADLEY	NZL	15.50.96	39	P JORGENSEN	DEN	17.25.35
9	BJ EVERITT	NZL	15.58.82	40	D GRIFFITHS	NZL	17.32.24
10	B WATSON	NZL	16.04.22	41	WJ MAY	AUS	17.32.42
11	D NEILL	NZL	16.05.02	42	B COWAN	NZL	17.37.54
12	JA DAUBE	NZL	16.13.68	43	R HALL	AUS	17.46.43
13	J BURBERY	NZL	16.18.14	44	DE VAUGHAN	NZL	17.56.49
14	D SCHULZ	GER	16.24.70	45	B FINCH	USA	18.04.45
15	F CARPENTER	AUS	16.26.64	46	T PREECE	NZL	18.11.03
16	M TISCHER	GER	16.27.36	47	L HAUVILLE	AUS	18.12.96
17	C YULIO JOSE	ARG	16.27.46	48	W SEARY	AUS	18.20.68
18	RJ PAUL	NZL	16.30.50	49	G BELL	IRL	18.22.68
19	DF DIXEY	NZL	16.37.58	50	H BUCHOLZ	GER	18.23.40
20	W CAULFIELD	AUS	16.43.78	51	A TASSONE	ITA	18.24.70
21	R SUTTON	NZL	16.44.20	52	EJ CRAWFORD	NZL	18.35.05
22	BD HAMILTON	AUS	16.44.25	53	EW MACDONALD	CAN	18.41.18
23	JH JORDAAN	HOL	16.45.55	54	AM PERRY	NZL	18.45.07
24	MD SHINGLES	NZL	16.53.09	55	P JOHNSTONE	AUS	18.47.68
25	L GLEESON	AUS	16.53.97	56	J HENDERSON	NZL	19.40.06
26	M SPECKHEUER	GER	16.55.29	57	JF SPENCER	NZL	20.41.51
27	H CARTER	NZL	16.55.76	58	C STROM	NZL	22.19.03
28	G HUNTINGTON	AUS	16.58.01	59	J BURNS	NZL	23.11.10
29	PD MCGREGOR	NZL	16.58.97				
30	PJ WATTS	NZL	16.59.32				
31	RJ CARTER	NZL	17.06.09				

CLASS M40

10000 M

FINAL DATE 08/01/81

SECTION 2 DATE 08/01/81

SECTION 3 DATE 08/01/81

1	A VILLANUEVA M	MEX	29.52.16	50	W HUME	NZL	36.41.54
2	R DE PALMAS	ITA	30.46.42	51	AM MCDONALD	NZL	36.49.73
3	R ROBINSON	NZL	31.23.69	52	B FINCH	USA	36.52.11
4	H SALAVARDA	BEL	31.29.41	53	WJ HEWES	NZL	37.02.30
5	D HAMBLY	USA	31.44.21	54	GR GOTCH	AUS	37.09.09
6	TA VINCENT	AUS	31.47.70	55	NC JOHNSTON	AUS	37.09.68
7	AG STOCK	NZL	31.48.82	56	T PREECE	NZL	37.13.20
8	BF ATKINS	NZL	32.17.76	57	WJ MAY	AUS	37.13.80
9	EA PAULIN	AUS	32.21.12	58	P MERFERT	GER	37.15.78
10	B WATSON	NZL	32.23.27	59	I REID	NZL	37.16.05
11	DH DAVIES	GBR	32.31.18	60	W SEARY	AUS	37.17.21
12	B BROOKS	AUS	32.48.32	61	P O'HAGAN	NZL	37.17.78
13	G BOLDT	GER	33.05.80	62	HG HILL	NZL	37.28.60
14	BJ EVERITT	NZL	33.06.06	63	G GORDON	NZL	37.34.69
15	C YULIC JOSE	ARG	33.19.61	64	G KEELEY	NZL	37.34.95
16	D NEILL	NZL	33.23.00	65	H COUMANS	HOL	37.56.08
17	R DAWS	USA	33.23.41	66	MA THOMPSON	NZL	37.58.14
18	B KENNY	NZL	33.27.79	67	G HOLLAND	NZL	37.59.75
19	J BURBERY	NZL	33.36.93	68	GF SMART	NZL	38.00.41
20	N FLEMING	NZL	33.42.92	69	M BAKER	NZL	38.02.18
21	D SIMPSON	AUS	33.46.65	70	JA STEELE	NZL	38.25.56
22	RS KING	NZL	33.54.33	71	D NEUMANN	SWE	38.30.57
23	I HARDING	NZL	34.01.52	72	AM PERRY	NZL	38.36.58
24	G HART	AUS	34.03.19	73	F BROOKS	AUS	38.38.68
25	P SVENDSEN	DEN	34.09.11	74	H SCHINEIS	GER	38.38.84
26	R EVENHUIS	AUS	34.09.82	75	DT BLACK	AUS	38.52.04
27	G HUNTINGTON	AUS	34.11.71	76	R WALTHER	GER	38.54.23
28	AJ TIMPERLEY	NZL	34.22.48	77	P JOHNSTONE	AUS	39.28.70
29	AT BURNS	AUS	34.23.77	78	B SHALLCROSS	NZL	39.43.46
30	G REGTIEN	NZL	34.39.94	79	M BROWN	NZL	39.57.64
31	B BAKER	NZL	34.42.51	80	WA HOOD	NZL	40.08.69
32	DJ REECE	NZL	34.50.69	81	K STUPPLES	NZL	40.38.97
33	MD SHINGLES	NZL	34.50.72	82	J HENDERSON	NZL	41.07.33
34	E LEWIS	AUS	34.54.58	83	C STROM	NZL	42.40.14
35	PR COLLINS	NZL	34.56.04	84	W THOMSON	NZL	42.53.70
36	JH JORDAAN	HOL	34.58.19	85	RW WILSON	NZL	43.04.27
37	DM EVANS	NZL	35.15.72	86	B BROWN	NZL	44.34.49
38	G THOMAS	AUS	35.18.29	87	O MAIER	GER	44.40.4
39	F CARPENTER	AUS	35.19.41				
40	IE BLACK	AUS	35.20.50				
41	P ANDREWS	NZL	35.35.69				
42	L HAUVILLE	AUS	35.50.88				
43	B LANG	NZL	35.58.80				
44	G BELL	IRL	36.01.73				
45	M DICKINSON	AUS	36.15.17				
46	J PENNY	NZL	36.16.72				
47	R HALL	AUS	36.21.83				
48	D GRIFFITHS	NZL	36.22.03				
49	P JORGENSEN	DEN	36.35.33				

CLASS M40

MARATHON

FINAL DATE 14/01/81

1	R DE PALMAS	ITA	2.19.34	53	G HUNTINGTON	AUS	2.55.10
2	D FERNEE	CAN	2.21.44	54	BW SMITH	NZL	2.55.12
3	TG MANNERS	NZL	2.21.47	55	K STUPPLES	NZL	2.55.29
4	H SALAVARDA	BEL	2.22.13	56	BD HEWES	NZL	2.55.40
5	L WALKER	NZL	2.23.04	57	L HAUVILLE	AUS	2.56.07
6	J ROBINSON	NZL	2.24.16	58	N GOLDIE	AUS	2.56.09
7	EA PAULIN	AUS	2.27.47	59	H CARTER	NZL	2.56.13
8	F MUELLER	USA	2.27.53	60	J FRANKLIN	NZL	2.57.21
9	D HAMBLY	USA	2.32.06	61	K ROPER	GER	2.57.23
10	I KEATS	NZL	2.32.22	62	DJ REECE	NZL	2.57.30
11	J BOWERS	AUS	2.34.16	63	G KEELEY	NZL	2.57.45
12	TA VINCENT	AUS	2.34.57	64	J GRIMWOOD	NZL	2.57.53
13	R EVENHUIS	AUS	2.36.59	65	IAT HAWKY	NZL	2.57.58
14	D SIMPSON	AUS	2.38.42	66	JH JORDAAN	HOL	2.57.58
15	B BROOKS	AUS	2.38.49	67	J PENNY	NZL	2.58.18
16	N FLEMING	NZL	2.38.57	68	RJE FRENCH	NZL	2.58.23
17	I HARDING	NZL	2.39.26	69	B DALY	NZL	2.58.54
18	ID LEE	NZL	2.39.54	70	NL COLSTON	AUS	2.58.58
19	VL JACKSON	NZL	2.40.08	71	AM MCDONALD	NZL	2.59.09
20	H RIEKE	GER	2.40.18	72	J EADE	NZL	2.59.17
21	R HOLMQUIST	SWE	2.40.39	73	M TAYLOR	NZL	2.59.38
22	DM EVANS	NZL	2.40.44	74	EJ CRAWFORD	NZL	2.59.50
23	DH HARRIS	AUS	2.42.28	75	G IVARSSON	SWE	3.00.03
24	LJ MITCHELSON	AUS	2.42.38	76	P O'HAGAN	NZL	3.00.26
25	PR COLLINS	NZL	2.42.40	77	R YOUNG	NZL	3.00.48
26	G REGTIEN	NZL	2.43.40	78	BP BOYLE	NZL	3.01.16
27	JA SALTER	AUS	2.45.36	79	A BROWN	AUS	3.01.59
28	BJ GORE	GBR	2.45.40	80	R MORGAN	NZL	3.02.09
29	G HART	AUS	2.46.13	81	PJ WATTS	NZL	3.02.29
30	KJ GRAHAM	NZL	2.46.30	82	I BROWN	NZL	3.03.27
31	AJ TIMPERLEY	NZL	2.46.43	83	H COUMANS	HOL	3.03.33
32	F EBERLEIN	GER	2.47.07	84	W HUME	NZL	3.03.40
33	W FELL	NZL	2.47.40	85	D NEUMANN	SWE	3.04.00
34	C MARSH	NZL	2.47.45	86	RH WATERS	NZL	3.04.14
35	E LEWIS	AUS	2.47.57	87	D VERCOE	NZL	3.04.23
36	WJ WEINBERG	NZL	2.48.11	88	I REID	NZL	3.04.45
37	I DOUGLAS	NZL	2.48.23	89	R TRICKER	NZL	3.05.19
38	IE BLACK	AUS	2.48.40	90	R WATERS	NZL	3.05.42
39	M DICKINSON	AUS	2.48.54	91	GR GOTCH	AUS	3.06.02
40	B BAKER	NZL	2.49.04	92	H DOLATE	GER	3.06.20
41	R MCMILLAN	NZL	2.49.42	93	JA DAUBE	NZL	3.06.29
42	G THOMAS	AUS	2.50.48	94	G SHAW	NZL	3.06.41
43	N BASTAS	AUS	2.51.18	95	WJ HEWES	NZL	3.06.46
44	B LANG	NZL	2.51.22	96	KC FAULKNER	NZL	3.06.48
45	PD MCGREGOR	NZL	2.51.25	97	R WILLETT	NZL	3.06.52
46	ID PHELPS	NZL	2.51.38	98	RF EATHORNE	NZL	3.07.39
47	RL DAUBE	NZL	2.52.01	99	N SAXTON	NZL	3.07.59
48	J BATSON	NZL	2.52.02	100	G LIHOU	NZL	3.08.40
49	D SCHULZ	GER	2.52.14	101	B SHALLCROSS	NZL	3.08.43
50	J INSTONE	NZL	2.52.42	102	GF SMART	NZL	3.09.06
51	J BURBERY	NZL	2.54.38	103	D GRIFFITHS	NZL	3.10.00
52	BL SMITH	NZL	2.54.55	104	I GOODHEW	NZL	3.10.17
				105	H HERMENS	NZL	3.10.17
				106	RJ PAULGER	NZL	3.10.41
				107	J MENZIES	NZL	3.11.38
				108	T PREECE	NZL	3.11.40
				109	R PAUL	AUS	3.12.38

CLASS M40

110	HG HILL	NZL	3.12.59	135	P MORETON	NZL	3.33.10
111	RJ OWEN	NZL	3.13.02	136	JF HOLLAND	NZL	3.34.34
112	RS KING	NZL	3.13.48	137	S COONEY	IRL	3.36.15
113	BJ ELLACOTT	NZL	3.13.59	138	RJ BLYTH	NZL	3.36.28
114	DT BLACK	AUS	3.14.11	139	O MAIER	GER	3.36.42
115	G GORDON	NZL	3.14.12	140	PG WHEELER	NZL	3.36.53
116	HARRY DAVEY	NZL	3.15.15	141	IS FARR	GBR	3.38.40
117	B KROM	NZL	3.15.20	142	K NOLAN	NZL	3.38.45
118	E ROSS	NZL	3.16.26	143	MJ COTTON	NZL	3.39.07
119	G HOLLAND	NZL	3.16.27	144	DW CONWAY	NZL	3.39.51
120	O LAWRENCE	NZL	3.16.48	145	R LOUIS	NZL	3.40.21
121	R HALL	AUS	3.19.35	146	K SWAFFORD	NZL	3.40.24
122	O HAUG	NOR	3.21.30	147	DW MORTON	NZL	3.40.31
123	M BAKER	NZL	3.23.49	148	EJ DENNETT	NZL	3.45.58
124	RJ BAXTER	NZL	3.25.05	149	P OAKES	NZL	3.46.16
125	HA HODGSON	NZL	3.25.29	150	DG TUCKER	NZL	3.49.44
126	AE ATKINS	AUS	3.26.28	151	W THOMSON	NZL	3.53.35
127	W SEARY	AUS	3.27.58	152	B BROWN	NZL	3.56.09
128	W MOSES	NZL	3.28.22	153	E LUDWIG	GER	3.57.43
129	W WATKINS	NZL	3.28.38	154	N BREINGAN	NZL	3.59.16
130	RW GEE	NZL	3.29.05	155	LJ HAND	NZL	4.02.36
131	FLL STANDRING	NZL	3.29.08	156	KJ KYLE	NZL	4.03.30
132	W CLARK	NZL	3.29.11	157	L KLAUS	GER	4.09.40
133	JA STEELE	NZL	3.29.19	158	ID GRAHAM	NZL	4.39.08
134	C STROM	NZL	3.31.01	159	AJ RITCHIE	NZL	4.50.57

CLASS M40

CROSS COUNTRY

FINAL DATE 10/01/81

1	R ROBINSON	NZL	32.14	53	HG HILL	NZL	38.53
2	J ROBINSON	NZL	32.24	54	B COWAN	NZL	38.56
3	P VOETS	BEL	32.36	55	W WATKINS	NZL	38.58
4	AG STOCK	NZL	32.51	56	I BROWN	NZL	38.59
5	BF ATKINS	NZL	33.25	57	F BROOKS	AUS	39.07
6	EA PAULIN	AUS	33.30	58	J PENNY	NZL	39.11
7	B FISCHER	USA	33.45	59	GR GOTCH	AUS	39.16
8	J BOWERS	AUS	33.59	60	G BELL	IRL	39.18
9	BJ EVERITT	NZL	34.14	61	DT BLACK	AUS	39.19
10	P BRADLEY	NZL	34.53	62	T PREECE	NZL	39.21
11	DH DAVIES	GBR	35.03	63	RJE FRENCH	NZL	39.27
12	GJ MORRIS	NZL	35.09	64	S COONEY	IRL	39.30
13	B WATSON	NZL	35.14	65	AM MCDONALD	NZL	39.34
14	K OSBORNE	NZL	35.25	66	G LIHOU	NZL	39.35
15	S GUNNARSSON	SWE	35.28	67	S CALLEN	IRL	39.42
16	R DAWS	USA	35.34	68	I GOODHEW	NZL	39.46
17	F CARPENTER	AUS	35.42	69	WJ MAY	AUS	39.46
18	D SCHULZ	GER	35.46	70	J BURKE	AUS	39.50
19	M TISCHER	GER	36.05	71	EJ CRAWFORD	NZL	40.00
20	JA DAUBE	NZL	36.08	72	B COSGROVE	NZL	40.02
21	H CARTER	NZL	36.09	73	B JONSSON	SWE	40.02
22	G HART	AUS	36.10	74	B FINCH	USA	40.04
23	IE BLACK	AUS	36.15	75	D NEUMANN	SWE	40.08
24	PR COLLINS	NZL	36.20	76	Z JANJIC	YUG	40.10
25	R SUTTON	NZL	36.20	77	P JORGENSEN	DEN	40.15
26	DJ REECE	NZL	36.22	78	B SHALLCROSS	NZL	40.27
27	BD HAMILTON	AUS	36.23	79	H DOLATE	GER	40.30
28	AT BURNS	AUS	36.40	80	D GOSS	NZL	40.49
29	G REGTIEN	NZL	36.43	81	G IVARSSON	SWE	40.58
30	I DOUGLAS	NZL	36.45	82	P MERFERT	GER	41.02
31	RJ PAUL	NZL	36.51	83	H SCHINEIS	GER	41.06
32	AG FARQUHARSON	NZL	36.59	84	G GORDON	NZL	41.09
33	G THOMAS	AUS	37.10	85	RJ BLYTH	NZL	41.20
34	A BROWN	AUS	37.13	86	RJ OWEN	NZL	41.23
35	NL COLSTON	AUS	37.22	87	B BROOKS	AUS	41.30
36	N BASTAS	AUS	37.30	88	WA HOOD	NZL	41.31
37	MA THOMPSON	NZL	37.35	89	P JOHNSTONE	AUS	41.39
38	P ANDREWS	NZL	37.45	90	MA WARD	NZL	41.49
39	RJ CARTER	NZL	37.50	91	B SUMMERSBY	AUS	41.53
40	W MOHR	GER	37.52	92	O HAUG	NOR	42.15
41	R HOLMQUIST	SWE	37.54	93	FJ STEWART	NZL	42.19
42	F EBERLEIN	GER	37.56	94	KJ KYLE	NZL	42.25
43	RS KING	NZL	37.58	95	W THOMSON	NZL	42.41
44	A UNDERWOOD	USA	37.59	96	D KENNY	NZL	43.41
45	R HALL	AUS	38.07	97	BJ ELLACOTT	NZL	43.55
46	RG WALLIS	NZL	38.13	98	MJ COTTON	NZL	44.08
47	AE ATKINS	AUS	38.23	99	FLL STANDRING	NZL	45.05
48	B DALY	NZL	38.28	100	JF SPENCER	NZL	45.40
49	L GLEESON	AUS	38.30	101	B BROWN	NZL	45.41
50	M DICKINSON	AUS	38.32	102	J RICKANDER	SWE	46.35
51	H COUMANS	HOL	38.42	103	BP WATSON	NZL	47.11
52	W SEARY	AUS	38.48	104	K SWAFFORD	NZL	48.12
				105	MJ KYLE	NZL	48.44
				106	DW MORTON	NZL	48.51
				107	RN WATTS	NZL	51.26

CLASS M45

5000 M

SECTION 1 DATE 12/01/81

SECTION 2 DATE 12/01/81

SECTION 3 DATE 12/01/81

1	JK MACDONALD	NZL	15.51.70	38	WR BASKET	NZL	18.16.50
2	D TODD	AUS	16.02.00	39	B AULD	AUS	18.20.90
3	R MORGAN-MORRIS	AUS	16.04.90	40	WT MACLEOD	NZL	18.25.90
4	A BLONNER	AUS	16.18.90	41	W GERMANN	CAN	18.26.30
5	D WORLINE	AUS	16.24.00	42	D MALLETT	AUS	18.28.10
6	R JONES	NZL	16.25.30	43	A MCKERNAN	NZL	18.29.30
7	R STEVENS	NZL	16.32.80	44	D MULLER	GER	18.32.40
8	J COWIE	NZL	16.47.20	45	C SILCOCK	AUS	18.37.60
9	D LYNCH	AUS	16.51.90	46	C STUBBINGS	AUS	18.38.50
10	FE GRUBB	AUS	16.53.60	47	G SCHLABITZ	GER	18.39.00
11	R MCLEAN	NZL	16.58.00	48	JA GRIFFITHS	AUS	18.40.90
12	W HAKANSSON	DEN	17.01.30	49	R CREED	NZL	18.44.10
13	H FALKENSTEIN	USA	17.01.70	50	D BRYANT	NZL	18.59.50
14	C DILLAMORE	NZL	17.04.30	51	HM DOWALL	NZL	19.05.40
15	J MOLINE	SWE	17.09.30	52	D COVENEY	CAN	19.06.60
16	J TOBIN	NZL	17.12.70	53	B LOADER	NZL	19.11.70
17	H MORRISON	SCO	17.22.70	54	RB CHANT	NZL	19.14.80
18	G DAY	AUS	17.28.60	55	RJ CROKER	AUS	19.16.10
19	R CALLAGHAN	AUS	17.30.60	56	J VISSER	AUS	19.17.60
20	JM CONWAY	CAN	17.38.20	57	LF SUTER	NZL	19.22.10
21	M MULLEN	IRL	17.39.20	58	J ANTHONY	AUS	19.27.80
22	MP POULTON	NZL	17.41.00	59	RN GUNDESEN	NZL	19.30.50
23	PJ DERIG	AUS	17.42.50	60	O ANDERSON	NOR	19.33.00
24	JW WELDY	USA	17.43.30	61	G KNOPPERT	HOL	19.36.40
25	D COLLINS	NZL	17.44.70	62	B HUNTER	AUS	19.40.80
26	R YOUNG	AUS	17.48.40	63	S GRIMM	AUS	19.42.30
27	W HUGHES	AUS	17.49.20	64	AJ BRADSHAW	AUS	20.01.00
28	AE BYERS	GBR	17.51.00	65	R MOFFITT	NZL	20.05.40
29	IA HOWE	AUS	17.51.40	66	G FREEMAN	AUS	20.16.40
30	I SUIKKANEN	FIN	17.53.80	67	J HERMENS	NZL	20.20.20
31	B BLADSTROM	SWE	18.01.00	68	JR WILLIAMS	NZL	20.28.40
32	B KEOWN	NZL	18.01.90	69	W GAUDIN	NZL	20.34.60
33	B KENDRICK	NZL	18.06.40	70	H KLEINSCHMIDT	GER	22.17.00
34	JJ PATERSON	NZL	18.07.10	71	OG FLAHERTY	SCO	22.19.30
35	B THOMAS	NZL	18.13.10	72	J DAWSON	AUS	23.32.80
36	KJ MITCHELL	AUS	18.13.40	73	C BERNHARDT	GER	23.47.00
37	W O'LOUGHLIN	AUS	18.13.90	74	L RAY	USA	23.52.50

CLASS M45

10000 M

SECTION 1 DATE 08/01/81

SECTION 2 DATE 08/01/81

SECTION 3 DATE 08/01/81

1	JK MACDONALD	NZL	31.52.70	50	W O'LOUGHLIN	AUS	37.24.40
2	J VAN ONSELEN	BEL	32.19.30	51	B ODONOGHUE	NZL	37.29.20
3	H HIGDON	USA	32.38.30	52	I SUIKKANEN	FIN	37.35.10
4	W HAKANSSON	DEN	32.55.40	53	H JESPERSEN	DEN	37.35.36
5	J PATTERSON	AUS	33.00.80	54	WT MACLEOD	NZL	37.37.30
6	G HICKS	AUS	33.03.40	55	V SEAL	NZL	37.41.90
7	J COWIE	NZL	33.05.80	56	R CHAPMAN	AUS	37.44.79
8	A BLONNER	AUS	33.09.40	57	K SCHOTT	CAN	37.49.33
9	JL JULIAN	NZL	33.12.30	58	WR BASKET	NZL	37.51.80
10	R STEVENS	NZL	34.01.40	59	BA HESELTINE	NZL	37.57.35
11	D LYNCH	AUS	34.15.90	60	K EISERMANN	GER	38.02.76
12	A ROSTE	NOR	34.34.30	61	R RICHMOND	NZL	38.10.66
13	IJ FALVEY	NZL	34.42.90	62	D MALLETT	AUS	38.16.30
14	H FALKENSTEIN	USA	34.46.80	63	W GERMANN	CAN	38.16.57
15	C REECE	NZL	35.06.50	64	H SIGMUND	CAN	38.17.43
16	JL SMITH	AUS	35.11.20	65	I COLUMBUS	NZL	38.19.46
17	JM CONWAY	CAN	35.17.10	66	WP KIRKWOOD	AUS	38.22.80
18	R MCLEAN	NZL	35.18.74	67	H BORGMANN	GER	38.26.20
19	AA HORNE	GBR	35.19.90	68	I EAST	NZL	38.28.23
20	J JOHNSTON	CAN	35.21.00	69	DS BRUCE	NZL	38.30.60
21	FE GRUBB	AUS	35.32.90	70	R CREED	NZL	38.42.50
22	H MORRISON	SCO	35.33.70	71	RF JEMMETT	NZL	38.44.10
23	MP POULTON	NZL	35.36.73	72	J ANTHONY	AUS	38.44.30
24	D COLLINS	NZL	35.41.30	73	B LOADER	NZL	39.00.07
25	J TOBIN	NZL	35.48.90	74	S HILDITCH	AUS	39.10.40
26	F BECKERS	GER	36.07.91	75	A CARBALLO	CAN	39.33.40
27	AE BYERS	GBR	36.08.20	76	HM DOWALL	NZL	39.34.71
28	PJ DERIG	AUS	36.10.20	77	W DRISCH	GER	39.51.08
29	J CRAWFORD	AUS	36.11.00	78	W O'BRIEN	NZL	39.56.35
30	IA HOWE	AUS	36.16.20	79	K PABST	GER	40.06.90
31	R YOUNG	AUS	36.16.20	80	T WYN HARRIS	NZL	40.09.61
32	EA SMITH	AUS	36.20.70	81	S DEVCICH	NZL	40.11.41
33	PI MCGREGOR	NZL	36.23.16	82	HL CADMAN	GBR	40.26.90
34	W HUGHES	AUS	36.24.10	83	B HUNTER	AUS	40.35.54
35	R CALLAGHAN	AUS	36.25.20	84	M HOARE	AUS	40.38.00
36	G SCHLABITZ	GER	36.30.30	85	W GAUDIN	NZL	40.42.50
37	KJ MITCHELL	AUS	36.34.00	86	RJ CROKER	AUS	40.47.10
38	B O'SULLIVAN	NZL	36.34.60	87	RN GUNDESEN	NZL	41.06.30
39	HR BUSH	NZL	36.36.90	88	G KNOPPERT	HOL	41.28.70
40	C SILCOCK	AUS	36.38.45	89	AJ BRADSHAW	AUS	41.29.78
41	G MORETON	NZL	36.38.90	90	BE KING	NZL	41.57.10
42	J BEISTY	AUS	36.46.31	91	M HENDRICKS	GER	42.12.10
43	JJ PATERSON	NZL	36.56.97	92	W DURR	GER	42.15.20
44	JA GRIFFITHS	AUS	36.59.21	93	G SCHMIDT	GER	42.27.30
45	J HANAK	YUG	36.59.60	94	P LE GET	AUS	43.08.70
46	CL DALTON	NZL	37.02.26	95	G TAYLOR	AUS	44.11.34
47	G KENT	AUS	37.02.30	96	LF SUTER	NZL	45.11.60
48	K WALTERS	AUS	37.22.10	97	JR WILLIAMS	NZL	46.39.50
49	B AULD	AUS	37.23.27				

MARATHON

FINAL DATE 14/01/81

1	H HIGDON	USA	2.29.27
2	E HUNTER	NZL	2.30.51
3	JK MACDONALD	NZL	2.32.18
4	JL JULIAN	NZL	2.33.28
5	G HICKS	AUS	2.37.56
6	R JONES	NZL	2.38.29
7	IJ FALVEY	NZL	2.40.21
8	J MCLINE	SWE	2.41.06
9	H VAN WIJNGAARDEN	AUS	2.42.43
10	AM CAMERON	NZL	2.42.49
11	AA HORNE	GBR	2.44.12
12	A BLONNER	AUS	2.45.54
13	JL SMITH	AUS	2.47.49
14	R MORGAN-MORRIS	AUS	2.48.40
15	H RUCKWIED	AUS	2.48.50
16	PJ DERIG	AUS	2.48.54
17	P MILLAR	NZL	2.50.24
18	HR BUSH	NZL	2.50.35
19	AE BYERS	GBR	2.50.44
20	B BLADSTROM	SWE	2.50.58
21	K EISERMANN	GER	2.51.08
22	J JOHNSTON	CAN	2.51.35
23	T BERRY	AUS	2.51.36
24	A ROSTE	NOR	2.52.12
25	D COLLINS	NZL	2.52.14
26	MR WHITE	NZL	2.53.10
27	B O'SULLIVAN	NZL	2.54.05
28	J CRAWFORD	AUS	2.54.41
29	F BECKERS	GER	2.54.57
30	MP POULTON	NZL	2.55.01
31	H MORRISON	SCO	2.55.22
32	I SUIKKANEN	FIN	2.55.38
33	D FENN	NZL	2.56.01
34	N HORNS	USA	2.56.12
35	RH GILCHRIST	NZL	2.56.25
36	R STEVENS	NZL	2.56.36
37	DM ROBERTS	USA	2.56.43
38	FJ CARTER	NZL	2.58.06
39	JJ PATERSON	NZL	2.58.29
40	D CAMERON	NZL	2.58.45
41	B HOLTEL	USA	2.59.31
42	H SIGMUND	CAN	3.00.45
43	C SILCOCK	AUS	3.00.45
44	J TOBIN	NZL	3.02.20
45	B DRIVER	NZL	3.04.28
46	RF CLARIDGE	NZL	3.04.33
47	EA SMITH	AUS	3.04.49
48	R CREED	NZL	3.04.55
49	K WESTON	NZL	3.04.56
50	V SEAL	NZL	3.05.08
51	R RICHMOND	NZL	3.05.51
52	J BEISTY	AUS	3.07.21
53	G KENT	AUS	3.07.26
54	D MALLETT	AUS	3.07.45
55	PI MCGREGOR	NZL	3.08.00
56	J CONNOR	NZL	3.08.19
57	B OXLEY	CAN	3.08.23
58	K SCHOTT	CAN	3.08.30
59	A BINSBERGEN	HOL	3.09.50
60	R CALLAGHAN	AUS	3.10.21
61	B COGGAN	NZL	3.10.31
62	HL CADMAN	GBR	3.10.50
63	D THORNTON	NZL	3.11.12
64	W DUNNE	IRL	3.11.14
65	IJ MILES	NZL	3.12.10
66	C GRAY	NZL	3.13.06
67	B OWEN	NZL	3.13.27
68	HAM SMITH	NZL	3.13.49
69	B KENDRICK	NZL	3.14.06
70	B ODONOGHUE	NZL	3.14.24
71	B CLEMENS	NZL	3.14.46
72	H MARQUET	NZL	3.14.50
73	A BELLU	ITA	3.14.55
74	T WYN HARRIS	NZL	3.15.15
75	I EAST	NZL	3.16.23
76	LF SUTER	NZL	3.16.44
77	DV BAKER	NZL	3.17.13
78	J BUCKLEY	NZL	3.17.29
79	D BORRELL	NZL	3.18.49
80	M GROWCOTT	NZL	3.19.12
81	B THOMAS	NZL	3.19.28
82	B MCGREGOR	NZL	3.20.57
83	D MULLER	GER	3.21.32
84	BW READ	NZL	3.22.35
85	WE ANNEAR	NZL	3.22.58
86	CI MACLEOD	NZL	3.23.06
87	W ROLLO	NZL	3.24.32
88	W DRISCH	GER	3.25.24
89	J ANTHONY	AUS	3.25.59
90	B MCPIKE	NZL	3.26.50
91	W GERMANN	CAN	3.27.09
92	W O'BRIEN	NZL	3.28.51
93	AJ BRADSHAW	AUS	3.28.53
94	CD BATES	NZL	3.30.47
95	B LOADER	NZL	3.31.03
96	W GROSS	AUS	3.31.14
97	B HUNTER	AUS	3.33.31
98	M HOARE	AUS	3.34.21
99	M FROST	NZL	3.36.45
100	BS ALEXANDRE	NZL	3.37.04
101	AW BARNETT	NZL	3.38.03
102	J NOORT	AUS	3.38.16
103	RF JEMMETT	NZL	3.38.28
104	C STUBBINGS	AUS	3.38.54
105	R YOUNG	AUS	3.40.06
106	H PAESLER	NZL	3.40.46
107	H KLEINSCHMIDT	GER	3.40.59
108	N SUTTON	NZL	3.40.58
109	T OAKLEY	NZL	3.41.46
110	RN GUNDESEN	NZL	3.42.49
111	MR TIMU	NZL	3.44.45
112	NC GRIGGS	NZL	3.44.54

113	G TAYLOR	NZL	3.46.05
114	H SHUM	NZL	3.46.16
115	J DAWSON	AUS	3.48.31
116	R FLEMING	NZL	3.56.35
117	D GILMOUR	NZL	3.56.36
118	BE KING	NZL	3.58.38
119	P THOMAS	NZL	4.02.14
120	S DEVCICH	NZL	4.03.50
121	C BERNHARDT	GER	4.05.00
122	W DURR	GER	4.09.35
123	JM GLASGOW	NZL	4.15.48
124	J HINVES	AUS	4.16.34
125	R COMFORT	NZL	4.18.30
126	R FRENCH	NZL	4.25.30
127	SJ MOSS	NZL	4.35.17
128	L RAY	USA	4.35.21
129	J SONERSON	NZL	4.38.49

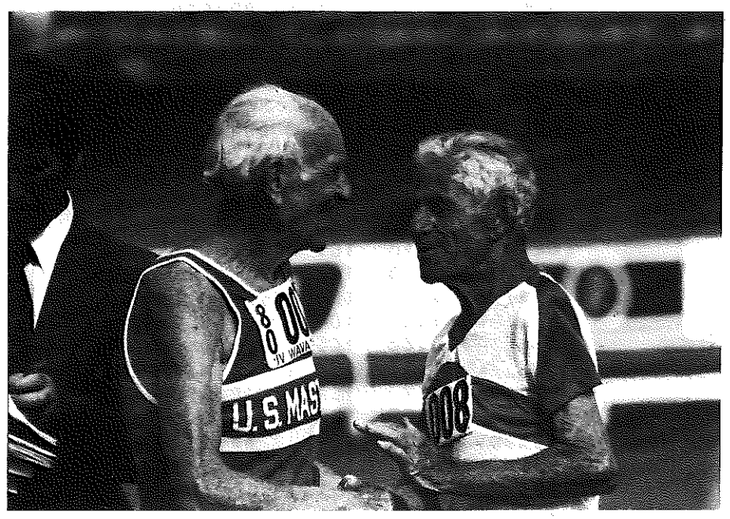

CLASS M45

CROSS COUNTRY

FINAL DATE 10/01/81

1	JL JULIAN	NZL	33.37	57	B BLADSTROM	SWE	40.51
2	JK MACDONALD	NZL	33.48	58	BA HESELTINE	NZL	41.01
3	R MORGAN-MORRIS	AUS	34.11	59	B OXLEY	CAN	41.02
4	JD MACDONALD	NZL	34.35	60	B COGGAN	NZL	41.04
5	R JONES	NZL	34.52	61	O ANDERSON	NOR	41.07
6	J PATTERSON	AUS	35.00	62	WP KIRKWOOD	AUS	41.09
7	W DUNNE	IRL	35.13	63	T WOOD	NZL	41.18
8	A BLONNER	AUS	35.22	64	M LUSTY	NZL	41.28
9	R STEVENS	NZL	35.29	65	K WALTERS	AUS	41.32
10	R MCLEAN	NZL	35.57	66	A MCKERNAN	NZL	41.42
11	A ROSTE	NOR	36.23	67	D MALLETT	AUS	41.43
12	H RUCKWIED	AUS	36.30	68	H SIGMUND	CAN	41.48
13	JM CONWAY	CAN	36.48	69	RF JEMMETT	NZL	41.56
14	M MULLEN	IRL	37.02	70	J GOLCIC	YUG	42.05
15	D CAMERON	NZL	37.04	71	A BELLU	ITA	42.08
16	EA SMITH	AUS	37.04	72	S DEVCICH	NZL	42.08
17	H MORRISON	SCO	37.06	73	G FREEMAN	AUS	42.11
18	C DILLAMORE	NZL	37.07	74	B HUNTER	AUS	42.15
19	J MOLINE	SWE	37.17	75	R HESELTINE	NZL	42.23
20	P MILLAR	NZL	37.23	76	D MULLER	GER	42.29
21	D LYNCH	AUS	37.31	77	J POWELL	NZL	42.37
22	H MARQUET	NZL	37.42	78	B OWEN	NZL	42.38
23	G HICKS	AUS	37.49	79	D THORNTON	NZL	42.59
24	AA HORNE	GBR	37.51	80	WE ANNEAR	NZL	43.11
25	R YOUNG	AUS	37.54	81	J POUTSMA	HOL	43.16
26	AE BYERS	GBR	37.59	82	W GOGER	GER	43.23
27	JL SMITH	AUS	38.05	83	J VISSER	AUS	43.27
28	HA WILLIAMS	NZL	38.08	84	J HERMENS	NZL	43.35
29	J JOHNSTON	CAN	38.10	85	S HILDITCH	AUS	43.35
30	B MICHELSEN	AUS	38.19	86	MJ RUDDEN	IRL	43.36
31	M TAYLOR	NZL	38.27	87	BE KING	NZL	43.47
32	PI MCGREGOR	NZL	38.32	88	J BUCKLEY	NZL	43.48
33	T LEITZBACH	GER	38.40	89	W GAUDIN	NZL	44.16
34	W HUGHES	AUS	38.42	90	IJ MILES	NZL	44.29
35	J TOBIN	NZL	38.50	91	AJ BRADSHAW	AUS	44.35
36	RB CHANT	NZL	38.58	92	W GROSS	AUS	44.35
37	WT MACLEOD	NZL	39.06	93	K PABST	GER	44.45
38	F BECKERS	GER	39.09	94	M HOARE	AUS	46.01
39	T MARSHALL	NZL	39.11	95	R MCFFITT	NZL	46.14
40	G KENT	AUS	39.13	96	W DURR	GER	46.59
41	C REECE	NZL	39.17	97	F HORN	DEN	47.08
42	BD BUCKLEY	NZL	39.22	98	C DONALDSON	NZL	47.15
43	J LIVESAY	USA	39.39	99	J HINVES	AUS	47.22
44	G MORETON	NZL	39.42	100	G TAYLOR	AUS	47.33
45	O SCHMIDT	GER	39.43	101	WA BROWNING	USA	47.54
46	W O'LOUGHLIN	AUS	39.55	102	P LE GET	AUS	48.18
47	G SCHLABITZ	GER	39.56	103	HR BUSH	NZL	50.04
48	B KEOWN	NZL	40.03	104	JM GLASGOW	NZL	50.04
49	C SILCOCK	AUS	40.08	105	B MANSON	NZL	50.11
50	B AULD	AUS	40.11	106	H KLEINSCHMIDT	GER	50.11
51	DS BRUCE	NZL	40.23	107	E CARLSSON	SWE	51.36
52	N HORNS	USA	40.23	108	R COMFORT	NZL	55.18
53	T BERRY	AUS	40.27	109	JB DAVIS	AUS	56.28
54	I COLUMBUS	NZL	40.31	110	L RAY	USA	56.28
55	IA HOWE	AUS	40.36				
56	JA GRIFFITHS	AUS	40.46				

CLASS M50

5000 M

SECTION 1 DATE 12/01/81

SECTION 2 DATE 12/01/81

1	DPF TURNBULL	NZL	16.09.47	9	FL PERRY	NZL	35.56.00
2	D MELROSE	NZL	16.26.01	10	I MALLOWES	NZL	36.33.10
3	R PIPER	AUS	16.28.00	11	RT CRACK	AUS	36.35.80
4	J GORITZ	GER	16.33.27	12	K HERNELIND	SWE	36.36.30
5	T HOPMAN	HOL	16.37.94	13	BC ALLEN	AUS	36.44.40
6	P PIPER	AUS	16.44.41	14	RG SUTCLIFFE	AUS	36.46.70
7	R SMITH	USA	16.51.99	15	T LYNCH	IRL	36.50.20
8	FL PERRY	NZL	17.01.22	16	KR BRAY	GBR	37.09.60
9	JI MIRANDA	ARG	17.04.17	17	RG FRANKLIN	GBR	37.43.10
10	SW GAWLER	NZL	17.08.44	18	L FLETCHER	AUS	37.45.90
11	B SHARPE	AUS	17.09.08	19	B STOCK	USA	37.55.50
12	BC ALLEN	AUS	17.12.80	20	P TRASMONDI	ITA	38.00.30
13	PT TIMINGS	NZL	17.19.45	21	B STEEDMAN	NZL	38.01.10
14	I MALLOWES	NZL	17.22.28	22	H WILDT	GER	38.14.20
15	R MENDEZ	ARG	17.25.40	23	PD WOOD	USA	38.40.70
16	T LYNCH	IRL	17.28.17	24	GS INWOOD	AUS	38.45.50
17	RG FRANKLIN	GBR	17.42.71	25	H DANIELL	USA	38.46.60
18	RT CRACK	AUS	17.44.13	26	JB FODEN	GBR	38.47.60
19	L FLETCHER	AUS	17.50.70	27	RG AUSTERMUHLE	GER	39.02.00
20	B STOCK	USA	17.54.57	28	A GALLOWAY	NZL	39.19.60
21	WL HOBBS	NZL	17.56.31	29	G RILEY	AUS	39.30.30
22	E BROSSEL	GER	17.56.91	30	RK HEAPS	NZL	39.38.20
23	GS INWOOD	AUS	18.22.07	31	MB WOODGATE	AUS	39.41.50
24	RG AUSTERMUHLE	GER	18.36.61	32	K FRITZ	GER	39.46.10
25	G KRAUSS	GER	18.40.02	33	G KRAUSS	GER	39.55.00
26	A GALLOWAY	NZL	18.40.03	34	J MORROW	CAN	39.57.30
27	G WILLIS	NZL	18.41.05	35	HTI HAMPUSSON	SWE	39.59.00
28	BKB REYNOLDS	CAN	19.04.27	36	B CONNOR	NZL	40.13.40
29	MB WOODGATE	AUS	19.11.72	37	J CAIN	NZL	40.45.30
30	B CONNOR	NZL	20.01.10	38	CWM MCDOWELL	GBR	41.46.30
31	J WASTE	USA	20.12.40	39	F HOPPE	GER	42.02.50
32	K HAYMES	AUS	20.12.73	40	P DYCK	GER	42.04.30
33	CWM MCDOWELL	GBR	20.15.11	41	P KEETON	NZL	42.14.00
34	M COOK	NZL	20.22.75	42	FJ KING	NZL	42.15.20
35	WJ HUGHES	AUS	20.27.85	43	JB BAKER	NZL	42.29.60
36	H SCHUMACHER	GER	20.51.20	44	PM MEFFAN	NZL	42.45.70
37	J HANSEN	DEN	20.55.70	45	BKB REYNOLDS	CAN	42.50.60
38	A CALDER	AUS	21.06.75	46	JA LITTLE	NZL	42.55.80
39	PJ CRIBBENS	NZL	21.07.29	47	KH TILBECK	GER	43.22.00
40	F STOSSEL	GER	21.23.85	48	G ORF	GER	43.43.50
41	LG EDWARDS	NZL	22.39.37	49	L STEEL	NZL	43.47.30
				50	J HANSEN	DEN	44.03.40
				51	C LUNDMARK	SWE	44.29.80
				52	PJ CRIBBENS	NZL	44.55.70
				53	A CALDER	AUS	44.57.10
				54	F STOSSEL	GER	45.13.10
				55	JF HEGARTY	NZL	47.27.40
				56	T KARLSSON	SWE	47.32.10
				57	J SPRAGUE	NZL	47.33.00
				58	C WIBERG	USA	47.44.40
				59	CW THOMAS	NZL	47.54.40

10000 M

SECTION 1 DATE 08/01/81

SECTION 2 DATE 08/01/81

1	DPF TURNBULL	NZL	34.08.10
2	A TAYLOR	CAN	34.31.40
3	D MELROSE	NZL	34.40.90
4	AC LAWRENCE	USA	34.47.10
5	T HOPMAN	HOL	35.02.00
6	SW GAWLER	NZL	35.19.10
7	R PIPER	AUS	35.25.30
8	P PIPER	AUS	35.45.80

CLASS M55

5000 M

SECTION 1 DATE 12/01/81

SECTION 2 DATE 12/01/81

1	G HESSELMANN	GER	16.14.44	26	W OPPERMAN	NZL	19.03.33
2	J O'NEIL	USA	16.27.02	27	W BENDANDI	ITA	19.19.90
3	A RATELLE	USA	16.30.42	28	H DAUGHTERS	USA	19.24.78
4	J KYSTAD	NOR	17.00.40	29	J DE GROOT	NZL	19.32.03
5	LT FRISBY	AUS	17.28.75	30	C SOUTHWICK	NZL	19.34.12
6	DG WESTON	AUS	17.29.81	31	JA PURVES	NZL	19.43.59
7	H CLARK	NZL	17.38.05	32	CW REDDEN	NZL	19.46.10
8	B CAMERON	CAN	17.41.07	33	D ASHTON	NZL	19.46.83
9	DT MADGE	CAN	17.52.69	34	G SHAW	NZL	19.48.19
10	O LIUKKA	FIN	17.55.05	35	K ROUTLEY	AUS	19.51.81
11	WM BEAMES	AUS	18.00.87	36	GB ENGLISH	USA	19.52.56
12	GC NELSON	NZL	18.04.63	37	RE MOSS	AUS	20.01.49
13	F LESTER	AUS	18.10.89	38	W VINE	NZL	20.11.48
14	H HENNINGSSON	SWE	18.18.25	39	RE HERMAN	USA	20.33.61
15	REN POTTS	AUS	18.20.71	40	C GREEN	NZL	20.36.73
16	M WALENTA	GER	18.26.40	41	G LINDGREN	SWE	20.37.56
17	AF MERRETT	AUS	18.29.82	42	MD MUNRO	NZL	20.39.20
18	J PENNINGTON	AUS	18.30.62	43	PBW COLTHUP	AUS	20.42.42
19	K HEINZ	GER	18.32.82	44	M WILDS	AUS	20.57.03
20	W SHEPPARD	AUS	18.37.57	45	B JONES	AUS	21.09.60
21	S GROVES	CAN	18.37.60	46	F COLLINS	NZL	21.40.71
22	N MORI	JPN	18.38.83	47	A DARK	NZL	21.44.44
23	MC HOGAN	AUS	18.42.25	48	S ERIKESON	SWE	22.04.01
24	L THIEL	GER	18.57.37	49	R WOODWARD	NZL	22.30.21
25	FW DEVLIN	AUS	18.57.99	50	E PEDERSENE	DEN	22.35.82
				51	EJ PEARCE	NZL	24.04.28

CLASS M55

10000 M

SECTION 1 DATE 08/01/81

SECTION 2 DATE 08/01/81

1	G HESSELMANN	GER	34.28.50	33	CJ BAXTER	NZL	41.16.30
2	J O'NEIL	USA	34.32.20	34	T HAKAN	SWE	41.29.70
3	A RATELLE	USA	35.27.80	35	H DAUGHTERS	USA	41.34.50
4	DG WESTON	AUS	36.35.00	36	J FRAZER	AUS	41.36.10
5	B CAMERON	CAN	37.01.40	37	RE HERMAN	USA	41.47.70
6	O LIUKKA	FIN	37.12.30	38	E MAIDMAN	CAN	42.05.20
7	GC NELSON	NZL	37.19.10	39	RA MADELEY	CAN	42.23.70
8	J SANCHEZ SOBRINO	ESP	37.20.00	40	B ROBERTS	NZL	42.44.90
9	LT FRISBY	AUS	37.23.00	41	N LE ROSSIGNOL	AUS	42.48.80
10	G MOLLER	NZL	37.38.80	42	CG OSCARSSON	SWE	42.56.00
11	JE STUART	NZL	37.54.60	43	G GREETER	USA	43.02.30
12	K HEINZ	GER	37.59.50	44	J SERRUYS	BEL	43.41.90
13	E MADSEN	NOR	38.01.70	45	F MEONI	ITA	43.44.10
14	R HABERMANN	GER	38.09.00	46	J DE GROOT	NZL	43.57.50
15	REN POTTS	AUS	38.11.40	47	A DARK	NZL	44.00.80
16	G CHURCHWARD	AUS	38.16.60	48	VJ WEBB	NZL	44.19.70
17	H CLARK	NZL	38.28.40	49	KE LILJA	SWE	44.32.70
18	WM BEAMES	AUS	38.35.00	50	C GREEN	NZL	44.50.60
19	FW DEVLIN	AUS	38.37.00	51	S ERIKESON	SWE	44.55.00
20	M WALENTA	GER	38.39.90	52	SA BLACKMORE	NZL	45.03.80
21	A WISEMAN	HOL	38.55.20	53	B JONES	AUS	45.12.80
22	N MORI	JPN	39.17.20	54	VE LALLY	USA	45.53.50
23	RD BLANCHARD	AUS	39.19.80	55	MD MUNRO	NZL	45.53.90
24	F LESTER	AUS	39.42.20	56	R BROKMEIER	GER	46.08.70
25	W BENDANDI	ITA	39.53.90	57	D ASHTON	NZL	46.12.70
26	KH GRELLE	GER	39.53.90	58	W TEMBY	NZL	46.48.00
27	BG STANLEY	NZL	39.58.10	59	EJ PEARCE	NZL	47.56.10
28	W SHEPPARD	AUS	40.20.40	60	AL CHRISTIANSSON	SWE	48.26.80
29	AJ TYSON	AUS	40.40.00	61	ORS SUNDELIUS	SWE	50.31.50
30	JD MCGUIGAN	NZL	41.01.30	62	EP BAKER	NZL	51.08.30
31	JA PURVES	NZL	41.10.80	63	F COLLINS	NZL	51.47.90
32	H SCHWARZWALDER	GER	41.15.50	64	N ROYDHOUSE	NZL	53.36.60

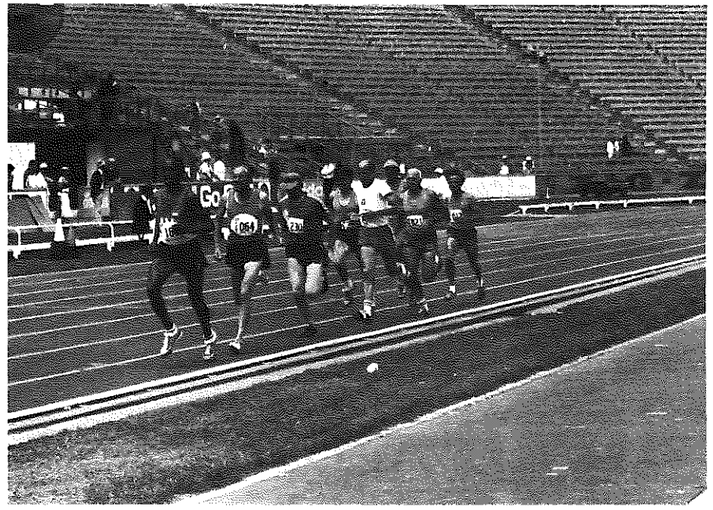

CLASS M55

MARATHON

FINAL DATE 14/01/81

1	A RATELLE	USA	2.36.30
2	L KARLSSONS	SWE	2.46.40
3	G PERDON	AUS	2.47.54
4	J SANCHEZ SOBRINO	ESP	2.54.08
5	A WISEMAN	HOL	2.56.14
6	G MOLLER	NZL	2.57.21
7	DG WESTON	AUS	2.58.20
8	C YOUNG	AUS	2.58.20
9	E MADSEN	NOR	2.58.49
10	WM BEAMES	AUS	3.02.35
11	T HAKAN	SWE	3.04.26
12	M WALENTA	GER	3.04.27
13	H JURGENSOHN	GER	3.04.49
14	RD BLANCHARD	AUS	3.05.37
15	JE STUART	NZL	3.06.35
16	B CHILDS	NZL	3.09.25
17	R ALLAN	NZL	3.10.35
18	J PENNINGTON	AUS	3.12.06
19	RA MADELEY	CAN	3.12.11
20	SG OPIE	NZL	3.13.22
21	JD MCGUIGAN	NZL	3.15.39
22	CW REDDEN	NZL	3.17.01
23	G CHURCHWARD	AUS	3.21.07
24	MD MUNRO	NZL	3.21.44
25	S ERIKESON	SWE	3.22.23
26	A WENMOTH	NZL	3.22.30
27	FW DEVLIN	AUS	3.24.24
28	N LE ROSSIGNOL	AUS	3.27.44
29	H SCHWARZWALDER	GER	3.28.19
30	N GOOD	NZL	3.29.26
31	AJ TYSON	AUS	3.30.02
32	CJ BAXTER	NZL	3.32.44
33	B JONES	AUS	3.35.12
34	C SOUTHWICK	NZL	3.35.14
35	W SHEPPARD	AUS	3.36.39
36	W TEMBY	NZL	3.37.50
37	VJ WEBB	NZL	3.39.46
38	KE LILJA	SWE	3.41.23
39	I INNES	NZL	3.42.55
40	L CLARK	NZL	3.43.56
41	BG STANLEY	NZL	3.46.27
42	H KANTORZIK	GER	3.47.25
43	R BROKMEIER	GER	3.48.28
44	BBV THEANDER	SWE	3.51.27
45	RE MOSS	AUS	3.54.23
46	CG OSCARSSON	SWE	3.54.45
47	PBW COLTHUP	AUS	3.56.12
48	DS GREENLEES	NZL	3.58.02
49	F MEONI	ITA	3.58.32
50	P WHITE	GBR	4.01.47
51	F COLLINS	NZL	4.02.18
52	AB COY	NZL	4.03.37
53	AL CHRISTIANSSON	SWE	4.05.56
54	G MITCHELL	NZL	4.07.24
55	J DE GROOT	NZL	4.13.15
56	GW LUCKING	NZL	4.13.49
57	ORS SUNDELIUS	SWE	4.15.54
58	L DUVAL	FRA	4.22.22
59	E SNELSON	NZL	4.28.46
60	IC JACKWAYS	NZL	4.39.11
61	M WILDS	AUS	4.47.22
62	R WOODWARD	NZL	4.54.11
63	R SPIERS	NZL	4.54.35
64	HG CLARKE	NZL	5.40.0[illegible]

CLASS M55

CROSS COUNTRY

FINAL DATE 10/01/81

1	G HESSELMANN	GER	35.45
2	J O'NEIL	USA	35.57
3	A RATELLE	USA	36.21
4	DG WESTON	AUS	37.38
5	J KYSTAD	NOR	38.06
6	E MADSEN	NOR	38.16
7	J PENNINGTON	AUS	38.23
8	B CAMERON	CAN	38.32
9	DT MADGE	CAN	38.44
10	J SANCHEZ SOBRINO	ESP	38.49
11	O LIUKKA	FIN	38.57
12	GC NELSON	NZL	39.01
13	C YOUNG	AUS	39.04
14	G MOLLER	NZL	39.11
15	H HENNINGSSON	SWE	39.17
16	K HEINZ	GER	39.26
17	WM BEAMES	AUS	39.32
18	LT FRISBY	AUS	40.03
19	FW DEVLIN	AUS	40.08
20	AF MERRETT	AUS	40.15
21	REN POTTS	AUS	40.23
22	RD BLANCHARD	AUS	40.35
23	S GROVES	CAN	40.48
24	N MORI	JPN	40.56
25	H BRUTSCHEID	GER	41.23
26	R HABERMANN	GER	41.36
27	H JURGENSOHN	GER	42.21
28	T HAKAN	SWE	42.38
29	H SCHWARZWALDER	GER	42.38
30	AJ TYSON	AUS	42.49
31	L THIEL	GER	42.54
32	K ROUTLEY	AUS	43.03
33	G CHURCHWARD	AUS	43.09
34	JA PURVES	NZL	43.17
35	G SHAW	NZL	43.20
36	W VINE	NZL	44.07
37	PBW COLTHUP	AUS	44.42
38	H SCHREIBER	GER	44.50
39	D ASHTON	NZL	44.53
40	JK MCLEAN	NZL	44.53
41	RE HERMAN	USA	44.58
42	GB ENGLISH	USA	45.08
43	N LE ROSSIGNOL	AUS	45.17
44	CG OSCARSSON	SWE	45.43
45	RA SMITH	NZL	45.58
46	K RICHARDSON	CAN	46.03
47	B ROBERTS	NZL	46.12
48	B JONES	AUS	46.19
49	D FARQUHARSON	CAN	46.30
50	H KANTORZIK	GER	46.33
51	KE LILJA	SWE	46.38
52	F MEONI	ITA	47.11
53	S ERIKESON	SWE	47.18
54	L CLARK	NZL	47.41
55	G LINDGREN	SWE	47.55
56	O SCHULE	GER	49.09
57	TL PETTIGROVE	AUS	49.35
58	E TUYN	NZL	49.46
59	BBV THEANDER	SWE	50.10
60	P WHITE	GBR	51.12
61	R WOODWARD	NZL	51.22
62	H MUHLEN	GER	51.36
63	E PEDERSENE	DEN	52.21
64	HG KAMMER	GER	54.07
65	ORS SUNDELIUS	SWE	56.45
66	T VILSEV	GER	58.19
67	IC JACKWAYS	NZL	58.56

CLASS M60

5000 M

FINAL DATE 11/01/81

1	J GILMOUR	AUS	16.51.20
2	FG MCGRATH	AUS	17.41.42
3	F LEITNER	AUT	17.44.47
4	S HIETANEN	CAN	17.53.80
5	EW MCDONALD	AUS	18.18.92
6	RM TURNBULL	AUS	18.20.04
7	A GRUBER	AUT	19.15.74
8	C JELLEY	NZL	19.44.88
9	T SIEG	DEN	20.06.74
10	A ASPLUND	SWE	20.07.74
11	C GREEN	NZL	20.12.45
12	L FEIST	GER	20.40.64
13	VA GRANBY	USA	20.43.17
14	GH MACKENZIE	ZIM	20.55.45
15	C BOULD	AUS	21.03.54
16	T TAYLOR	NZL	21.04.60
17	W LEAN	NZL	21.07.46
18	G BENNETT	NZL	21.59.10
19	E EBLE	GER	22.07.66
20	LE FRANCES	NZL	22.15.43
21	L SULLIVAN	NZL	22.32.51
22	F WARNOCK	AUS	22.36.93
23	J MARTIN	USA	22.42.40
24	A SALTER	AUS	22.49.24
25	H KUNZEL	GER	22.54.16
26	M MOAR	USA	23.34.17
27	JS TAYLOR	NZL	23.37.72
28	E SYMONS	NZL	24.54.43

CLASS M60

10000 M

FINAL — DATE 08/01/81

1	J GILMOUR	AUS	35.10.30
2	F LEITNER	AUT	37.57.30
3	S HIETANEN	CAN	38.11.20
4	RM TURNBULL	AUS	38.24.80
5	EW MCDONALD	AUS	39.16.60
6	KE BIRD	AUS	40.48.30
7	B EVANS	NZL	40.49.00
8	JD MILNE	AUS	41.29.90
9	J CATTON	GBR	42.32.30
10	T SIEG	DEN	42.39.90
11	G BENNETT	NZL	43.10.70
12	GH MACKENZIE	ZIM	43.28.50
13	R WILLIS	NZL	43.32.80
14	A ASPLUND	SWE	43.41.50
15	PA KEARNS	NZL	43.56.00
16	JB PATON	AUS	44.01.00
17	G ANDERSSON	SWE	44.16.70
18	W TUINZING	USA	44.20.10
19	K CRAVINO	AUS	44.40.30
20	R BEARSLEY	NZL	45.28.80
21	L SULLIVAN	NZL	45.35.20
22	F WARNOCK	AUS	45.37.50
23	E EBLE	GER	46.41.60
24	M CARTER	NZL	46.44.00
25	T STALE	SWE	46.49.40
26	J HAY	NZL	47.16.20
27	T TAYLOR	NZL	47.21.90
28	C GREEN	NZL	47.47.20
29	H KUNZEL	GER	47.49.60
30	J BAKER	AUS	47.54.00
31	JS TAYLOR	NZL	47.55.20
32	H MIGHOFER	GER	48.47.30
33	LF COLES	NZL	49.21.10
34	J PETERSON	AUS	49.38.30
35	P EPPEL	GER	50.07.10
36	M MOAR	USA	51.42.60
37	W LEAN	NZL	52.17.30
38	K LEIN	GER	53.09.40
39	E JUNEMANN	GER	55.42.60
40	J MARTIN	USA	59.35.40
41	Z NESIC	YUG	59.37.50

MARATHON

FINAL — DATE 14/01/81

1	FG MCGRATH	AUS	2.52.08
2	B EVANS	NZL	2.53.34
3	S HIETANEN	CAN	2.55.45
4	G ANDERSSON	SWE	3.12.08
5	R BEARSLEY	NZL	3.18.16
6	K ZEMEK	TCH	3.26.00
7	JD MILNE	AUS	3.30.09
8	KE BIRD	AUS	3.31.28
9	PA KEARNS	NZL	3.32.21
10	T SIEG	DEN	3.38.04
11	GH MACKENZIE	ZIM	3.38.28
12	A ASPLUND	SWE	3.41.02
13	VA GRANBY	USA	3.42.09
14	PG KING	GBR	3.44.12
15	A KAZDAN	CAN	3.44.33
16	R WILLIS	NZL	3.48.14
17	A SCHLOTT	GER	4.02.54
18	J CATTON	GBR	4.05.41
19	PJ NOLAN	NZL	4.08.54
20	T STALE	SWE	4.13.36
21	LF COLES	NZL	4.14.05
22	M MOAR	USA	4.22.45
23	T TAYLOR	NZL	4.29.45
24	JS TAYLOR	NZL	4.40.37
25	K CRAVINO	AUS	4.52.04
26	C GREEN	NZL	5.24.06

CROSS COUNTRY

FINAL — DATE 10/01/8

1	FG MCGRATH	AUS	38.05
2	F LEITNER	AUT	39.00
3	S HIETANEN	CAN	39.04
4	RM TURNBULL	AUS	39.11
5	N ROUPE	SWE	40.13
6	B EVANS	NZL	40.50
7	EW MCDONALD	AUS	41.48
8	C JELLEY	NZL	43.53
9	B ERICSSON	SWE	43.57
10	R BEARSLEY	NZL	44.36
11	A KAZDAN	CAN	44.46
12	GH MACKENZIE	ZIM	45.02
13	KE BIRD	AUS	45.19
14	VA GRANBY	USA	45.37
15	A ASPLUND	SWE	45.49
16	L FEIST	GER	46.0
17	K ZEMEK	TCH	46.2
18	G ANDERSSON	SWE	46.46
19	PG KING	GBR	46.50
20	JB PATON	AUS	46.55
21	T SIEG	DEN	47.1
22	K CRAVINO	AUS	47.35
23	J CATTON	GBR	48.1
24	C GREEN	NZL	48.2
25	E EBLE	GER	49.1
26	F WARNOCK	AUS	49.31
27	W TUINZING	USA	49.4
28	J BAKER	AUS	58.0
29	H MIGHOFER	GER	1.03.0
30	R NILSSON	SWE	1.05.0
31	E JUNEMANN	GER	1.05.4

CLASS M65

5000 M

FINAL — DATE 11/01/81

1	RW MCMINNIS	GBR	19.14.47
2	EG STOTSENBERG	USA	19.47.20
3	WIN NELMES	NZL	19.47.93
4	A BURGOYNE	AUS	20.02.30
5	SL NICHOLLS	AUS	20.12.12
6	G EKERSTAHL	SWE	20.54.35
7	J BRAUNER	GER	21.04.87
8	TH BAIN	NZL	21.15.37
9	L AELLEN	SUI	21.31.40
10	A PRADELLA	GER	22.05.70
11	CG THOMSON	NZL	23.32.06
12	JEJ CHAPLIN	NZL	23.32.28
13	W ABEL	NZL	23.33.59
14	D FINCHAM	NZL	23.39.66
15	RI HUGHES	NZL	24.35.64
16	H WERK	GER	24.48.14
17	F WIEGMANN	GER	24.53.34
18	C CORTI	ITA	25.46.98
19	A SOUTHWOOD	AUS	29.15.28

10000 M

FINAL — DATE 08/01/81

1	GJ PORTEOUS	SCO	40.51.50
2	RW MCMINNIS	GBR	40.52.80
3	A BURGOYNE	AUS	40.54.40
4	J TSUGE	JPN	41.45.50
5	SL NICHOLLS	AUS	42.01.40
6	WIN NELMES	NZL	42.06.00
7	A QUARANTA	ITA	43.01.90
8	G EKERSTAHL	SWE	44.13.80
9	TH BAIN	NZL	44.18.40
10	J BRAUNER	GER	44.22.40
11	L AELLEN	SUI	45.02.30
12	W SHERIDAN	CAN	45.28.00
13	A PRADELLA	GER	48.01.70
14	H SCHWAMB	GER	49.25.50
15	RI HUGHES	NZL	49.41.40
16	CG THOMSON	NZL	50.09.70
17	E HALLERWEDEL	GER	52.20.00
18	H WERK	GER	52.34.00
19	R SCHINDLER	GER	52.54.70
20	L BENASSI	ITA	53.44.80
21	C CORTI	ITA	54.38.10
22	F WIEGMANN	GER	56.06.20
23	JW ROBSON	NZL	62.00.00

MARATHON

FINAL — DATE 14/01/81

1	GJ PORTEOUS	SCO	3.02.23
2	SL NICHOLLS	AUS	3.09.46
3	A QUARANTA	ITA	3.22.20
4	TH BAIN	NZL	3.22.48
5	J TSUGE	JPN	3.28.20
6	K STEIL	GER	4.03.06
7	D FINCHAM	NZL	4.04.44
8	S MCARTHUR	NZL	4.06.20
9	NW HARRIS	NZL	4.21.38
10	A PRADELLA	GER	4.24.58
11	A WEINER	GER	4.52.08
12	L BENASSI	ITA	5.08.13
13	J DREW	NZL	5.40.08

CROSS COUNTRY

FINAL — DATE 10/01/81

1	GJ PORTEOUS	SCO	42.02
2	A BURGOYNE	AUS	42.11
3	RW MCMINNIS	GBR	42.35
4	SL NICHOLLS	AUS	44.01
5	O HAUPT	GER	44.13
6	RS BOAL	USA	44.46
7	J BRAUNER	GER	45.46
8	G EKERSTAHL	SWE	46.23
9	E GAMBLE	AUS	48.00
10	W SHERIDAN	CAN	48.42
11	A PRADELLA	GER	49.07
12	A DIGANCE	AUS	53.58
13	H WERK	GER	55.33
14	RI HUGHES	NZL	56.57
15	KG BERGFORS	SWE	1.00.06
16	F WIEGMANN	GER	1.01.01
17	JW ROBSON	NZL	1.12.23

CLASS M70

5000 M

FINAL — DATE 11/01/81

1	MH JENKINSON	AUS	21.40.74
2	G WIR	SWE	21.54.52
3	GT PEREZ	ARG	22.40.21
4	W BIGELOW	USA	22.53.91
5	E HAMILTON	NZL	23.08.31
6	J JAMIESON	NZL	23.11.06
7	KH SCHAFER	GER	23.26.14
8	N BRIGHT	USA	24.21.92
9	HA GREEN	CAN	29.74.84

10000 M

FINAL — DATE 08/01/81

1	JI FARRELL	SCO	45.38.70
2	J BROWN	AUS	45.54.60
3	G WIR	SWE	46.19.20
4	KH SCHAFER	GER	47.32.10
5	GT PEREZ	ARG	48.43.00
6	N BRIGHT	USA	50.04.20
7	HA GREEN	CAN	50.14.10
8	Z JAKIC	YUG	52.35.00
9	JA HENNING	NIR	54.29.60
10	G ZUM FELDE	GER	63.36.40

MARATHON

FINAL — DATE 14/01/81

1	KH SCHAFER	GER	3.42.30
2	LDJ SMITH	NZL	4.14.49
3	Z JAKIC	YUG	4.16.19
4	J JAMIESON	NZL	4.28.41
5	A FRANDSEN	DEN	4.39.28

CROSS COUNTRY

FINAL — DATE 10/01/81

1	JI FARRELL	SCO	45.19
2	G WIR	SWE	46.48
3	J BROWN	AUS	47.11
4	J JAMIESON	NZL	52.07
5	A FRANDSEN	DEN	1.00.28
6	EC BARNACLE	AUS	1.09.31

CLASS M75

5000 M

FINAL — DATE 11/01/81

1	F HELBER	GER	21.50.73
2	M RASCHKE	GER	22.08.90
3	S HESKETH	AUS	22.28.98
4	L CHARBONNEAU	FRA	23.31.70
5	C BENDIG	GBR	23.47.03
6	AH GORDON	USA	28.35.92
7	B RHODES	NZL	33.39.60

10000 M

FINAL — DATE 08/01/81

1	F HELBER	GER	45.50.30
2	S HESKETH	AUS	46.00.30
3	L CHARBONNEAU	FRA	48.10.60
4	M RASCHKE	GER	49.05.20
5	R BARLOW	AUS	51.14.70
6	A ALTHAUS	GER	51.36.00
7	AH GORDON	USA	51.58.00
8	G CORMIER	FRA	52.55.00
9	J JENSEN	DEN	60.32.80
10	C BENDIG	GBR	61.21.60

MARATHON

FINAL — DATE 14/01/81

1	G CORMIER	FRA	4.56.08
2	C BENDIG	GBR	5.28.58

CROSS COUNTRY

FINAL — DATE 10/01/81

1	F HELBER	GER	48.25
2	M RASCHKE	GER	49.26
3	L CHARBONNEAU	FRA	50.25
4	S HESKETH	AUS	51.55
5	A ALTHAUS	GER	57.07
6	J JENSEN	DEN	1.08.25

CLASS M80

5000 M

FINAL — DATE 11/01/81

1	PE SPANGLER	USA	26.56.08
2	E ZEMLJAK	YUG	38.07.70

10000 M

FINAL — DATE 08/01/81

1	E ZEMLJAK	YUG	67.31.20

MARATHON

FINAL — DATE 14/01/81

1	E ZEMLJAK	YUG	6.41.17

CROSS COUNTRY

FINAL — DATE 10/01/81

1	PE SPANGLER	USA	1.08.25
2	E ZEMLJAK	YUG	1.27.41

CLASS W35

5000 M

FINAL — DATE 12/01/81

1	V FOLTZ	USA	17.37.00
2	D BROWNE	AUS	17.43.90
3	C SEILNACHT	GER	18.22.17
4	H GERARDS	GER	18.41.65
5	TE WOODHAM	NZL	19.49.03
6	TM LUND	NZL	19.57.05
7	R DUBA	USA	20.00.00
8	ML ORR	NZL	20.14.52
9	ML SERRE	AUS	20.20.83
10	RP SUTHERLAND	NZL	20.24.28
11	MB MACLEOD	NZL	20.27.06
12	BH BLACK	AUS	20.57.17
13	DF REYNOLDS	NZL	21.33.00
14	J DITSCHE	NZL	21.51.36
15	M FRASER	NZL	21.54.47
16	PA MACLEOD	NZL	21.55.82
17	GM LINEHAM	NZL	22.45.59
18	GN MCGREGOR	NZL	24.52.64
19	J MURDOCH	NZL	26.10.55

10000 M

FINAL — DATE 08/01/81

1	V FOLTZ	USA	36.39.50
2	D BROWNE	AUS	37.36.90
3	H GERARDS	GER	38.57.20
4	S SCHUMACHER	GER	40.25.60
5	TM LUND	NZL	41.08.60
6	K ROPER	GER	41.13.90
7	TE WOODHAM	NZL	41.20.74
8	W DAVIDSON	AUS	42.28.80
9	ML ORR	NZL	44.10.17
10	RP SUTHERLAND	NZL	44.11.36
11	Y TAYLOR	AUS	46.09.62
12	DF REYNOLDS	NZL	49.14.20
13	H JOHNSTONE	AUS	49.54.98
14	E MACFARLANE	AUS	51.20.92

MARATHON

FINAL — DATE 14/01/81

1	V FOLTZ	USA	2.59.30
2	CA BILLINGTON	GBR	2.59.42
3	L DRURY PIPER	CAN	3.02.41
4	TM LUND	NZL	3.08.43
5	K ROPER	GER	3.10.49
6	DM STEAD	NZL	3.16.49
7	S SCHUMACHER	GER	3.17.05
8	SM MCGREGOR	NZL	3.29.36
9	C CONNOR	NZL	3.29.38
10	W DAVIDSON	AUS	3.30.05
11	C MCKENZIE	NZL	3.46.53
12	NE TIMMINS	NZL	3.50.17
13	C FALLOON	NZL	3.50.36
14	R PATTERSON	NZL	4.16.23
15	KA WATSON	NZL	5.20.19

CROSS COUNTRY

FINAL — DATE 10/01/81

1	V FOLTZ	USA	39.10
2	L DRURY PIPER	CAN	42.05
3	A KENNEDY	NZL	42.38
4	TM LUND	NZL	43.04
5	TE WOODHAM	NZL	43.26
6	C MCKENZIE	NZL	45.08
7	BH BLACK	AUS	45.46
8	C CONNOR	NZL	45.53
9	R PATTERSON	NZL	46.37
10	Y TAYLOR	AUS	46.50
11	JM HOLLAND	NZL	47.03
12	W DAVIDSON	AUS	47.08
13	CM AUSTIN	NZL	47.20
14	M GOSS	NZL	47.28
15	PA MACLEOD	NZL	47.44
16	DF REYNOLDS	NZL	48.29
17	SL WATSON	NZL	50.05
18	K LINDGREN	SWE	51.28
19	GM LINEHAM	NZL	51.46
20	H JOHNSTONE	AUS	52.57
21	J WALTERS	AUS	55.55
22	J MURDOCH	NZL	57.54

CLASS W40

5000 M

FINAL — DATE 12/01/81

1	BN SHINGLES	NZL	17.38.22
2	S KNOTT	USA	17.54.22
3	YA MILES	GBR	18.44.73
4	J ULLYOT	USA	19.02.71
5	S SUCKER	GER	19.22.72
6	A PEARCE	AUS	19.49.06
7	A JONES	NZL	19.50.56
8	G HUMPHREYS	AUS	20.50.29
9	J BALL	NZL	21.37.28
10	H WEEKS	NZL	21.44.08
11	I GROSS	AUS	22.04.91
12	GW HANNA	USA	22.25.27
13	E BOWERS	AUS	22.39.68
14	K AHRENS	GER	22.52.78
15	M SHALLCROSS	NZL	25.00.27
16	E RUCKWIED	AUS	29.01.54

10000 M

FINAL — DATE 08/01/81

1	BN SHINGLES	NZL	36.28.34
2	S KNOTT	USA	36.49.91
3	RR HAMES	NZL	37.08.00
4	VS BEISTY	AUS	38.52.71
5	YA MILES	GBR	39.36.20
6	J DON	USA	40.48.10
7	A PEARCE	AUS	40.59.85
8	A JONES	NZL	41.33.90
9	A CALLAGHAN	AUS	43.26.56
10	K AHRENS	GER	43.39.00
11	ME SMITH	AUS	44.28.80
12	H WEEKS	NZL	45.56.48
13	E BOWERS	AUS	46.15.00
14	A MULLER	GER	46.34.01
15	GW HANNA	USA	46.44.01
16	PJ BRADSHAW	AUS	48.10.78
17	M JOHNSON	AUS	63.27.00

MARATHON

FINAL — DATE 14/01/81

1	RR HAMES	NZL	2.54.59
2	YA MILES	GBR	3.03.00
3	P RHODES	NZL	3.10.47
4	M CULLEN	USA	3.12.21
5	A PEARCE	AUS	3.14.00
6	ME SMITH	AUS	3.48.08
7	A CALLAGHAN	AUS	3.48.15
8	A JONES	NZL	3.53.58
9	A MULLER	GER	3.57.21
10	E BOWERS	AUS	4.12.16
11	B LOADER	NZL	4.15.47
12	L FRASER	NZL	4.16.51
13	A HENDRIKS	NZL	4.17.52
14	S HIGHAM	NZL	4.22.45
15	G HESELTINE	NZL	4.24.12

CROSS COUNTRY

FINAL — DATE 10/01/81

1	J ULLYOT	USA	40.47
2	YA MILES	GBR	41.30
3	A PEARCE	AUS	43.14
4	A JONES	NZL	43.35
5	J DON	USA	45.23
6	C WALKER	CAN	45.37
7	A CALLAGHAN	AUS	45.46
8	V GREEN	NZL	47.24
9	H WEEKS	NZL	48.08
10	J WINES	AUS	49.08
11	GW HANNA	USA	50.37
12	E BOWERS	AUS	50.52
13	P CAMERON	NZL	51.16
14	JE OWEN	NZL	51.55
15	L FRASER	NZL	52.17
16	PJ BRADSHAW	AUS	52.38
17	A LYNCH	AUS	52.55
18	I GROSS	AUS	53.20
19	A MULLER	GER	53.27
20	A HENDRIKS	NZL	53.59
21	G HESELTINE	NZL	55.19
22	M SHALLCROSS	NZL	57.12
23	M JOHNSON	AUS	58.56
24	R BLONNER	AUS	59.00

CLASS W45

5000 M

FINAL — DATE 12/01/81

1	MP D'ORLANDO	ITA	18.09.03
2	D STOCK	USA	18.38.44
3	J COX	AUS	19.48.83
4	E GYLDENGHR	DEN	20.15.18
5	L KALWEIT-MARLOTH	GER	20.21.27
6	S REDHEAD	AUS	20.23.07
7	PR MAFFIA	GBR	20.29.77
8	I ASPLUND	SWE	20.55.30
9	S SMITH	CAN	21.04.31
10	M HORNS	USA	21.18.57
11	BR TWEEDIE	NZL	21.18.67
12	BL LUENGEN	USA	21.49.99
13	J OBRIEN	NZL	23.19.74
14	A BECKERS	GER	24.28.10
15	PE KING	NZL	24.45.48

10000 M

FINAL — DATE 08/01/81

1	D STOCK	USA	38.48.15
2	L KALWEIT-MARLOTH	GER	41.16.94
3	J COX	AUS	41.24.64
4	S REDHEAD	AUS	41.26.23
5	S SMITH	CAN	43.38.03
6	R BARKER	AUS	44.06.23
7	SM COOPER	NZL	44.13.24
8	A JESPERSEN	DEN	44.50.80
9	BR TWEEDIE	NZL	44.56.58
10	M MARICLE	USA	45.22.11
11	S MALBUT	AUS	46.06.11
12	J OBRIEN	NZL	48.05.80
13	A TEN TUSSCHER	HOL	49.18.18
14	A BECKERS	GER	53.54.73
15	P RATELLE	USA	55.58.00

MARATHON

FINAL — DATE 14/01/81

1	M HAYDEN	USA	3.09.58
2	M HORNS	USA	3.17.59
3	E LIEBE	GER	3.22.24
4	I ASPLUND	SWE	3.23.06
5	L KALWEIT-MARLOTH	GER	3.25.26
6	E GYLDENGHR	DEN	3.27.33
7	S REDHEAD	AUS	3.32.02
8	M MARICLE	USA	3.32.48
9	BR TWEEDIE	NZL	3.34.10
10	S MALBUT	AUS	3.45.30
11	MP RICHARDSON	NZL	3.53.08
12	J COX	AUS	3.53.57
13	JI CORNISH	NZL	3.53.58
14	NB BATES	NZL	4.03.50
15	SM COOPER	NZL	4.10.06
16	P RATELLE	USA	4.11.40
17	D TAYLOR	NZL	4.18.30
18	S APLIN	NZL	4.21.49
19	CM TENNANT	NZL	4.25.16
20	DJ STOWELL	NZL	5.12.01

CROSS COUNTRY

FINAL — DATE 10/01/81

1	MP D'ORLANDO	ITA	40.57
2	D STOCK	USA	41.24
3	L KALWEIT-MARLOTH	GER	43.47
4	E GYLDENGHR	DEN	44.50
5	S REDHEAD	AUS	46.17
6	M HORNS	USA	46.49
7	I ASPLUND	SWE	46.56
8	R BARKER	AUS	46.58
9	S SMITH	CAN	47.05
10	M MARICLE	USA	47.08
11	E LIEBE	GER	47.38
12	A JESPERSEN	DEN	48.02
13	JM MILES	NZL	48.14
14	R RUSFORT	DEN	48.15
15	S MALBUT	AUS	48.39
16	JI CORNISH	NZL	54.28
17	A BECKERS	GER	55.36
18	PE KING	NZL	58.00
19	M SALTER	AUS	1.00.40

CLASS W50

5000 M

FINAL — DATE 11/01/81

1	M SUOMINEN	FIN	19.49.80
2	S WISEMAN	HOL	20.42.40
3	R ANDERSON	USA	20.42.60
4	CJ CLEATOR	CAN	21.57.00
5	S BRASHER	AUS	22.08.90
6	L BUTCHER	AUS	23.02.10
7	B ASHTON	NZL	23.07.30
8	M AUSTERMUHLE	GER	23.50.60
9	N SUTCLIFFE	AUS	24.18.90
10	A OLSEN	NZL	24.35.00
11	Y PIPER	AUS	29.08.00

10000 M

FINAL — DATE 08/01/81

1	M SUOMINEN	FIN	40.19.41
2	R ANDERSON	USA	41.52.90
3	S WISEMAN	HOL	42.57.86
4	S YOUNG S	AUS	44.40.98
5	M HENRIKSON	DEN	47.41.32
6	G DRISCH	GER	47.50.21
7	B ASHTON	NZL	49.51.00
8	N PEPENE	NZL	51.34.66
9	S FRITZ	GER	54.27.24

CROSS COUNTRY

FINAL — DATE 10/01/81

1	M SUOMINEN	FIN	42.34
2	R ANDERSON	USA	45.41
3	S BRASHER	AUS	47.10
4	S YOUNG S	AUS	48.16
5	M HENRIKSON	DEN	49.38
6	B ASHTON	NZL	50.48
7	R BROUWERS	GER	51.08
8	MK HAUG	NOR	52.11
9	S BARNETT	CAN	52.17
10	A OLSEN	NZL	54.21
11	M AUSTERMUHLE	GER	54.24
12	N SUTCLIFFE	AUS	55.23
13	E WIRTHS	GER	1.01.40
14	AM WESTON	AUS	1.07.05

MARATHON

FINAL — DATE 14/01/81

1	AM HAWKINS	NZL	3.12.27
2	M SUOMINEN	FIN	3.12.42
3	S WISEMAN	HOL	3.20.35
4	R ANDERSON	USA	3.24.36
5	S YOUNG S	AUS	3.40.05
6	G DRISCH	GER	3.47.40
7	S BARNETT	CAN	3.49.04
8	N CASS	NZL	4.02.39
9	A OLSEN	NZL	4.02.52
10	M AUSTERMUHLE	GER	4.45.14
11	E ERICKSON	NZL	5.20.18

CLASS W55

5000 M

FINAL — DATE 11/01/81

1	G BLADH	SWE 23.27.10
2	L SCHULE	GER 24.22.70
3	PM SPIERS	NZL 28.15.80
4	V MARTIN	USA 30.00.00

10000 M

FINAL — DATE 08/01/81

1	E TUINZING	USA 48.02.69
2	J GRELLE	GER 54.29.04
3	G KNITTAL	GER 55.19.68
4	PM SPIERS	NZL 58.41.16
5	V MARTIN	USA 59.35.87

MARATHON

FINAL — DATE 14/01/81

1	G BLADH	SWE 3.38.20
2	R CLARKE	NZL 4.42.07
3	PM SPIERS	NZL 4.54.30

CROSS COUNTRY

FINAL — DATE 10/01/81

1	G BLADH	SWE 49.29
2	E TUINZING	USA 55.02
3	A MOOSER	GER 55.09
4	PM SPIERS	NZL 1.01.36
5	I NILSSON	SWE 1.02.05

CLASS W60

5000 M

FINAL — DATE 11/01/81

1	E FALKE	GER 23.52.70
2	G JJERNLUND	SWE 30.16.50
3	E MIGHOFER	GER 30.47.40

10000 M

FINAL — DATE 08/01/81

1	E FALKE	GER 50.13.84
2	F LIEDTKE	GER 52.00.00
3	E MIGHOFER	GER 55.38.25
4	G JJERNLUND	SWE 66.54.20

MARATHON

FINAL — DATE 14/01/8

1	J KAZDAN	CAN 3.54.41
2	F LIEDTKE	GER 4.43.36

CROSS COUNTRY

FINAL — DATE 10/01/8

1	J KAZDAN	CAN 51.40
2	E MIGHOFER	GER 1.05.53
3	G JJERNLUND	SWE 1.09.07

CLASS W65

5000 M

FINAL — DATE 11/01/8

1	J LUTHER	GER 27.57.60
2	I GRANSTROM	CAN 31.26.30

10000 M

FINAL — DATE 08/01/8

1	W KRETSCHMER	GER 52.53.17
2	J LUTHER	GER 55.20.88
3	I GRANSTROM	CAN 77.23.60

MARATHON

FINAL — DATE 14/01/8

1	W KRETSCHMER	GER 4.33.54

CROSS COUNTRY

FINAL — DATE 10/01/8

1	J LUTHER	GER 1.04.59

CLASS W70

5000 M

FINAL — DATE 11/01/81

1	A FORBES	NZL 29.20.40

10000 M

FINAL — DATE 08/01/81

1	A FORBES	NZL 59.20.61
2	B JAMES	USA 61.55.90
3	MA SALISBURY	USA 69.00.00

MARATHON

FINAL — DATE 14/01/81

1	A FORBES	NZL 4.56.52

CROSS COUNTRY

FINAL — DATE 10/01/81

1	J BUCHER	GER 1.15.42
2	MA SALISBURY	USA 1.41.44

CLASS W75

5000 M

FINAL — DATE 11/01/81

10000 M

FINAL — DATE 08/01/81

1	R ROTHFARB	USA 61.55.90

MARATHON

FINAL — DATE 14/01/81

CROSS COUNTRY

FINAL — DATE 10/01/81

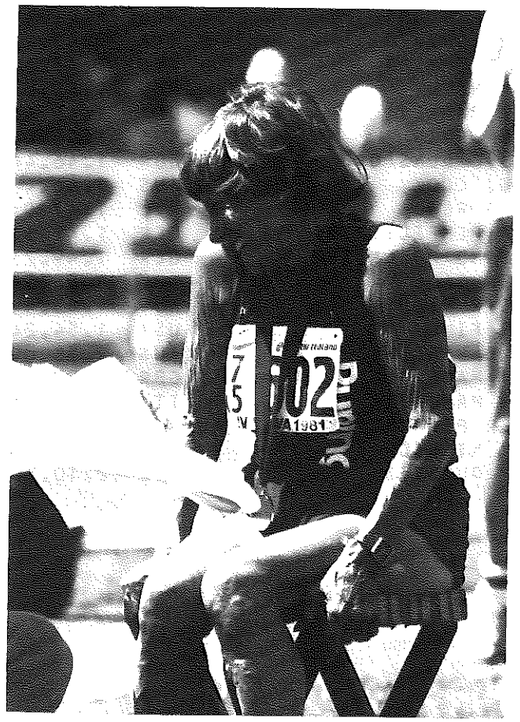

CLASS M40

20 KM ROAD WALK

FINAL — DATE 13/01/81

1	J SMITH	AUS	1.34.10
2	R MEE	AUS	1.36.24
3	JA SALTER	AUS	1.40.18
4	P ANDRECTTI	ITA	1.40.41
5	F ZAHRINGER	GER	1.40.55
6	R PARKINS	GBR	1.47.10
7	A HANCOCK	AUS	1.48.22
8	M SCHRODER	GER	1.48.55
9	M POLLANZ	ITA	1.49.29
10	A AGNEW	NIR	1.49.43
11	H KIRCHHOFS	GER	1.50.47
12	R NIXON	NZL	1.57.29
13	M MARTIN	SUI	2.00.05
14	R BENNETT	NZL	2.02.47
15	B FINCH	USA	2.28.04

CLASS M45

20 KM ROAD WALK

FINAL — DATE 13/01/81

1	H MOLISCH	AUT	1.39.36
2	H SUMMERS	AUS	1.40.07
3	P MARKHAM	GBR	1.40.30
4	M HINTON	NZL	1.41.35
5	P GOBBATO	ITA	1.41.43
6	W SCHMIDT	GER	1.43.34
7	K HALL	AUS	1.44.01
8	B RANNEY	USA	1.45.46
9	L IRWIN	AUS	1.46.08
10	JJL DUNSFORD	GBR	1.46.44
11	WJ COOK	AUS	1.46.45
12	NR READ	NZL	1.47.03
13	P PEMPELFORTH	GER	1.47.11
14	HANS POLLMEIER	GER	1.49.23
15	BA GALE	GBR	1.52.54
16	CWR KIRBY	AUS	1.53.44
17	R FINE	USA	1.54.24
18	LC WADDELL	AUS	1.56.09
19	J MARSHALL	GBR	1.57.44
20	A MABURZIO	ITA	1.59.21
21	ER PILKINGTON	NZL	2.05.51
22	L NILSSON	SWE	2.08.33
23	P QUESTED	NZL	2.10.50

CLASS M50

20 KM ROAD WALK

FINAL — DATE 13/01/81

1	D FOTHERINGHAM	GBR	1.46.48
2	A SCOTT	SWE	1.47.31
3	J KELLY	USA	1.48.36
4	R WHITHAM	AUS	1.53.29
5	DE STONE	AUS	2.00.47
6	F APLIN	NZL	2.02.24
7	D COWIE	NZL	2.11.01
8	B NORBERG	SWE	2.12.27
9	L LAGOS	CHI	2.21.58
10	HS MARSH	NZL	2.25.52

CLASS M55

20 KM ROAD WALK

FINAL — DATE 13/01/81

1	RF MIMM	USA	1.49.13
2	H KLOPPE	GER	1.50.11
3	A LUNDSTROM	SWE	1.54.41
4	G NEVITT	AUS	1.59.17
5	E ALOMAINE	BEL	2.01.56
6	WJ MCBRIDE	AUS	2.07.42
7	H WITTE	GER	2.12.48
8	O PETTERSSON	SWE	2.13.45
9	C VAN WITTENBERGHE	BEL	2.15.30
10	G BERGSTROM	SWE	2.29.10

CLASS M60

20 KM ROAD WALK

FINAL — DATE 13/01/81

1	M GOULD	CAN	1.51.34
2	V TOWNSEND	AUS	1.52.49
3	H SURIANO	ARG	1.58.17
4	G TREEBY	AUS	2.01.20
5	D JOHNSON	USA	2.02.18
6	VA GRANBY	USA	2.03.44
7	T BERGSTROM	SWE	2.10.35
8	H JOHSSON	SWE	2.12.53
9	G CROVA	ITA	2.13.04
10	M ERICSSON	SWE	2.19.26
11	P EPPEL	GER	2.26.19

CLASS M65

20 KM ROAD WALK

FINAL — DATE 13/01/81

1	T DAINTRY	AUS	1.51.18
2	J WEBBER	AUS	2.02.55
3	A POOLE	GBR	2.04.03
4	H ERMATINCER	SUI	2.06.13
5	F MCGUIRE	AUS	2.10.50
6	GA HALLIFAX	GBR	2.11.12
7	W KLOTH	GER	2.12.56
8	J LUTHER	GER	2.26.19
9	PW CAREY	USA	2.27.04
10	J DREW	NZL	2.28.21
11	GF ROSS	AUS	2.30.03
12	J BUSST	AUS	2.33.52
13	Z PSYBYLSKA	GER	2.57.58

CLASS M70

20 KM ROAD WALK

FINAL — DATE 13/01/81

1	G WALLACE	USA	2.08.43
2	GC KNOTT	AUS	2.12.24
3	CC UNRUH	USA	2.14.56
4	J HANNA	USA	2.16.19
5	FA SCULLY	AUS	2.18.12
6	TOM KELLY	AUS	2.33.49
7	J JAMIESON	NZL	2.37.45
8	WA MCCLINTOCK	AUS	2.48.30

CLASS M75

20 KM ROAD WALK

FINAL — DATE 13/01/81

1	J JENSEN	DEN	2.32.56
2	WR GRIERSON	AUS	2.40.24

CLASS M80

20 KM ROAD WALK

FINAL — DATE 13/01/81

1	AA THEOBALD	AUS	2.22.12

CLASS W35

10 KM ROAD WALK

FINAL DATE 13/01/81

1	JU FARR	GBR	54.58
2	J JOHNSON	AUS	57.38
3	K LINDGREN	SWE	1.01.11
4	R MEE	AUS	1.08.12
5	E MACFARLANE	AUS	1.08.31

CLASS W40

10 KM ROAD WALK

FINAL DATE 13/01/81

1	SA MILLER	AUS	54.05
2	M STANWAY	AUS	55.01
3	JC RUSSELL	AUS	55.38
4	G BORNWASSER	GER	57.42

CLASS W45

10 KM ROAD WALK

FINAL DATE 13/01/81

1	B DUNSFORD	GBR	1.14.54
2	C SMITH	USA	1.20.55

CLASS W50

10 KM ROAD WALK

FINAL DATE 13/01/81

1	M OHLSSON	SWE	57.17
2	O MEYER	GER	57.43
3	S BRASHER	AUS	59.56
4	M ANDERSON	SWE	1.03.18
5	R BROUWERS	GER	1.05.57
6	J O NEILL	AUS	1.13.12
7	M SUPARMAH	INS	1.24.28
8	B NILSSON	SWE	1.28.37

CLASS W55

10 KM ROAD WALK

FINAL DATE 13/01/81

1	M COLTHUP	AUS	1.00.58
2	A MOOSER	GER	1.05.57
3	R KASH	USA	1.08.44
4	R WEBBER	AUS	1.08.59
5	M JOHANSSON	SWE	1.11.10

CLASS W60

10 KM ROAD WALK

FINAL DATE 13/01/81

1	B TIBBLING	SWE	56.54
2	M BENGTSSON	SWE	57.55
3	G MC DONALD	AUS	1.13.13
4	L SCHEPE	GER	1.22.41

CLASS W70

10 KM ROAD WALK

FINAL DATE 13/01/81

1	J BUCHER	GER	1.16.59

CLASS M40

PENTATHLON

LONGJUMP DATE 10/01/81

852	U KEILER	GER	6.44
789	H LANGE	GER	6.23
756	W SCHALLAU	GER	6.12
738	O EDLUND	SWE	6.06
705	G PLUCKER	GER	5.95
684	R JORDAN	GER	5.88
681	BE MCPHAIL	NZL	5.87
675	LJ MITCHELSON	AUS	5.85
597	P FAHRNHOLZ	GER	5.59
597	GD MILLER	USA	5.59
576	F BERGER	GER	5.52
540	ND BAUMBER	AUS	5.40
537	J MEUSER	GER	5.39
534	G TUPKE	GER	5.38
534	GL BANE	USA	5.38
525	U VON WARTHURG	SUI	5.35
522	DC LEARY	NZL	5.34
516	HJ GASPER	GER	5.32
501	PR HUGHES	NZL	5.27
471	T HANCOCK	AUS	5.17
456	K DANIELS	AUS	5.12
453	P WEITZ	CHI	5.11
444	L STERCKX	BEL	5.08
441	JF ROSS	SCO	5.07
432	PC DOWNEY	AUS	5.04
429	JE PENNY	NZL	5.03
426	R NEWEY	AUS	5.02
408	B SENIOR	NZL	4.96
399	P SCHMIDT	GER	4.93
396	H HAHN	GER	4.92
366	HJ MULLENMEISTER	GER	4.82
354	NC JOHNSTON	AUS	4.78
345	C FRAU	ITA	4.75
240	R PAGE	NZL	4.40
186	N JONES	NZL	4.22

JAVELIN DATE 10/01/81

1042	U VON WARTHURG	SUI	69.10
749	W SCHALLAU	GER	54.46
678	T HANCOCK	AUS	50.88
636	G TUPKE	GER	48.82
627	DC LEARY	NZL	48.36
613	G PLUCKER	GER	47.64
579	LJ MITCHELSON	AUS	45.96
573	JF ROSS	SCO	45.66
550	U KEILER	GER	44.52
524	ND BAUMBER	AUS	43.18
522	GD MILLER	USA	43.08
503	H HAHN	GER	42.14
501	R JORDAN	GER	42.06
493	P FAHRNHOLZ	GER	41.66
489	PC DOWNEY	AUS	41.44
464	GL BANE	USA	40.20
461	H LANGE	GER	40.06
451	PR HUGHES	NZL	39.54
443	O EDLUND	SWE	39.14
429	P WEITZ	CHI	38.46
428	B SENIOR	NZL	38.38
403	HJ MULLENMEISTER	GER	37.14
380	R NEWEY	AUS	36.00
369	F BERGER	GER	35.46
335	K DANIELS	AUS	33.74
307	BE MCPHAIL	NZL	32.36
281	NC JOHNSTON	AUS	31.34
284	P SCHMIDT	GER	31.18
283	J MEUSER	GER	31.14
270	HJ GASPER	GER	30.48
218	R PAGE	NZL	27.92
200	L STERCKX	BEL	27.02
144	JE PENNY	NZL	24.18
143	C FRAU	ITA	24.16
86	N JONES	NZL	21.28

200M DATE 10/01/81

898	BE MCPHAIL	NZL	23.42
867	GD MILLER	USA	23.73
850	U KEILER	GER	23.90
813	W SCHALLAU	GER	24.27
807	H LANGE	GER	24.33
780	G PLUCKER	GER	24.60
761	O EDLUND	SWE	24.79
740	LJ MITCHELSON	AUS	25.00
695	R JORDAN	GER	25.45
690	P FAHRNHOLZ	GER	25.49
680	P WEITZ	CHI	25.59
680	JF ROSS	SCO	25.59
670	ND BAUMBER	AUS	25.61
670	K DANIELS	AUS	25.62
670	J MEUSER	GER	25.63
670	F BERGER	GER	25.66
640	R NEWEY	AUS	25.95
620	GL BANE	USA	26.17
590	JE PENNY	NZL	26.50
550	HJ MULLENMEISTER	GER	26.81
550	N JONES	NZL	26.89
540	H HAHN	GER	26.91
520	G TUPKE	GER	27.15
510	PC DOWNEY	AUS	27.24
500	L STERCKX	BEL	27.40
490	P SCHMIDT	GER	27.46
480	NC JOHNSTON	AUS	27.57
470	T HANCOCK	AUS	27.63
470	PR HUGHES	NZL	27.67
420	B SENIOR	NZL	28.13
410	R PAGE	NZL	28.22
260	C FRAU	ITA	29.73

CLASS M40

DISCUS

DATE 10/01/81

725	G PLUCKER	GER	40.90
654	W SCHALLAU	GER	38.36
617	U KEILER	GER	37.06
548	LJ MITCHELSON	AUS	34.58
540	DC LEARY	NZL	34.30
501	PR HUGHES	NZL	32.88
500	R NEWEY	AUS	32.86
490	R JORDAN	GER	32.50
457	HJ MULLENMEISTER	GER	31.32
453	T HANCOCK	AUS	31.18
424	F BERGER	GER	30.16
421	ND BAUMBER	AUS	30.02
418	G TUPKE	GER	29.94
414	B SENIOR	NZL	29.80
405	P FAHRNHOLZ	GER	29.46
399	GD MILLER	USA	29.24
381	PC DOWNEY	AUS	28.62
350	H HAHN	GER	27.50
330	H LANGE	GER	26.78
321	L STERCKX	BEL	26.46
318	P SCHMIDT	GER	26.34
312	GL BANE	USA	26.14
311	P WEITZ	CHI	26.10
218	O EDLUND	SWE	22.78
194	J MEUSER	GER	21.92
194	BE MCPHAIL	NZL	21.92
180	K DANIELS	AUS	21.44
153	R PAGE	NZL	20.48
153	JF ROSS	SCO	20.46
101	NC JOHNSTON	AUS	18.60
101	N JONES	NZL	18.60
40	JE PENNY	NZL	16.42
69	C FRAU	ITA	7.48
	HJ GASPER	GER	0.00
	U VON WARTHURG	SUI	0.00

150CM

DATE 10/01/81

838	LJ MITCHELSON	AUS	4.26.52
832	H LANGE	GER	4.27.91
760	GD MILLER	USA	4.39.79
754	JF ROSS	SCO	4.40.12
748	NC JOHNSTON	AUS	4.41.61
706	JE PENNY	NZL	4.48.13
694	R PAGE	NZL	4.50.72
682	ND BAUMBER	AUS	4.52.65
676	G PLUCKER	GER	4.53.27
676	N JONES	NZL	4.53.79
670	R JORDAN	GER	4.54.08
666	U KEILER	GER	4.54.94
658	BE MCPHAIL	NZL	4.56.50
646	W SCHALLAU	GER	4.58.89
640	B SENIOR	NZL	4.59.93
622	P WEITZ	CHI	5.02.80
622	H HAHN	GER	5.02.8[illegible]
592	HJ MULLENMEISTER	GER	5.07.8[illegible]
586	R NEWEY	AUS	5.08.3[illegible]
574	G TUPKE	GER	5.10.6[illegible]
562	P SCHMIDT	GER	5.12.2[illegible]
556	F BERGER	GER	5.13.4[illegible]
550	GL BANE	USA	5.14.4[illegible]
490	K DANIELS	AUS	5.24.5[illegible]
490	J MEUSER	GER	5.24.8[illegible]
460	PR HUGHES	NZL	5.29.7[illegible]
424	PC DOWNEY	AUS	5.35.9[illegible]
388	O EDLUND	SWE	5.42.0[illegible]
370	L STERCKX	BEL	5.44.1[illegible]
328	T HANCOCK	AUS	5.52.0[illegible]
304	P FAHRNHOLZ	GER	5.55.6[illegible]
88	C FRAU	ITA	6.31.2[illegible]

FINAL POINTS

DATE 10/01/[illegible]

3618	W SCHALLAU	GER
3535	U KEILER	GER
3499	G PLUCKER	GER
3380	LJ MITCHELSON	AUS
3219	H LANGE	GER
3145	GD MILLER	USA
3042	R JORDAN	GER
2837	ND BAUMBER	AUS
2738	BE MCPHAIL	NZL
2682	G TUPKE	GER
2601	JF ROSS	SCO
2595	F BERGER	GER
2548	O EDLUND	SWE
2532	R NEWEY	AUS
2495	P WEITZ	CHI
2489	P FAHRNHOLZ	GER
2480	GL BANE	USA
2411	H HAHN	GER
2400	T HANCOCK	AUS
2383	PR HUGHES	NZL
2368	HJ MULLENMEISTER	GER
2310	B SENIOR	NZL
2236	PC DOWNEY	AUS
2174	J MEUSER	GER
2131	K DANIELS	AUS
2053	P SCHMIDT	GER
1964	NC JOHNSTON	AUS
1909	JE PENNY	NZL
1835	L STERCKX	BEL
1715	R PAGE	NZL
1689	DC LEARY	NZL
1599	N JONES	NZL
1567	U VON WARTHURG	SUI
905	C FRAU	ITA
786	HJ GASPER	GER

CLASS M45

PENTATHLON

LONG JUMP

DATE 10/01/81

1000	R WILLIAMS	NZL	6.46
833	L MARIEN	BEL	5.98
714	J SCHWANKNER	GER	5.64
690	J MCGRATH	AUS	5.57
662	J STURZAKER	AUS	5.49
658	RG BALL	GBR	5.48
648	D WARD	NZL	5.45
599	L STORHAUG	NOR	5.31
585	W BEDBUR	GER	5.27
564	KJ WHITE	AUS	5.21
438	H HADE	GER	4.85
413	K THEW	AUS	4.78
403	B BAYLISS	NZL	4.75
357	CR WHEELER	AUS	4.62
357	DA TUCKER	NZL	4.62
357	I ZANJKO	YUG	4.62
347	R BENNETT	NZL	4.59
343	G NEUMANN	GER	4.58
315	KE SVENSSON	SWE	4.50
301	PJ DERIG	AUS	4.46
294	G FRASER	NZL	4.44
263	R FRENCH	NZL	4.35
249	J SCHNAAK	GER	4.31
221	O TAFEL	GER	4.23
203	S GRIMM	AUS	4.18
172	B LEWIS	NZL	4.09
116	R DUBA	USA	3.93
	B TIDBURY	NZL	3.47

JAVELIN

DATE 10/01/81

1001	RG BALL	GBR	57.02
809	I ZANJKO	YUG	49.34
788	J SCHWANKNER	GER	48.50
746	R WILLIAMS	NZL	46.84
715	L MARIEN	BEL	45.58
560	L STORHAUG	NOR	39.40
547	KJ WHITE	AUS	38.86
466	J SCHNAAK	GER	35.62
410	KE SVENSSON	SWE	33.40
400	PJ DERIG	AUS	33.00
394	D WARD	NZL	32.74
382	H HADE	GER	32.26
380	CR WHEELER	AUS	32.18
316	J MCGRATH	AUS	29.62
302	DA TUCKER	NZL	29.08
294	K THEW	AUS	28.74
292	W BEDBUR	GER	28.66
277	B BAYLISS	NZL	28.08
274	B TIDBURY	NZL	27.96
273	O TAFEL	GER	27.90
244	R BENNETT	NZL	26.76
224	R DUBA	USA	25.96
215	B LEWIS	NZL	25.58
163	G FRASER	NZL	23.50
130	R FRENCH	NZL	22.18
122	S GRIMM	AUS	21.86
	J STURZAKER	AUS	0.00
	G NEUMANN	GER	0.00

200M

DATE 10/01/81

860	R WILLIAMS	NZL	24.37
850	L MARIEN	BEL	24.48
750	D WARD	NZL	25.47
730	J SCHWANKNER	GER	25.65
720	K THEW	AUS	25.80
670	W BEDBUR	GER	26.26
660	RG BALL	GBR	26.37
650	CR WHEELER	AUS	26.43
620	PJ DERIG	AUS	26.71
620	H HADE	GER	26.71
620	J STURZAKER	AUS	26.76
610	J SCHNAAK	GER	26.85
610	L STORHAUG	NOR	26.86
570	R BENNETT	NZL	27.25
570	KJ WHITE	AUS	27.26
560	B BAYLISS	NZL	27.33
560	J MCGRATH	AUS	27.35
530	I ZANJKO	YUG	27.68
490	DA TUCKER	NZL	28.01
480	G FRASER	NZL	28.11
470	S GRIMM	AUS	28.24
660	KE SVENSSON	SWE	28.31
450	R FRENCH	NZL	28.42
350	G NEUMANN	GER	29.49
320	R DUBA	USA	29.71
300	B TIDBURY	NZL	29.93
300	O TAFEL	GER	29.98
210	B LEWIS	NZL	30.84

CLASS M45

DISCUS		DATE 10/01/8'		FINAL POINTS		DATE 10/01/8
900	R WILLIAMS	NZL	43.12	4038	R WILLIAMS	NZL
665	RG BALL	GBR	35.78	3666	RG BALL	GBR
647	KJ WHITE	AUS	35.22	3500	L MARIEN	BEL
538	L STORHAUG	NOR	31.80	3324	J SCHWANKNER	GER
504	L MARIEN	BEL	30.74	2725	L STORHAUG	NOR
482	J SCHWANKNER	GER	30.06	2632	D WARD	NZL
482	KE SVENSSON	SWE	30.06	2482	KJ WHITE	AUS
424	DA TUCKER	NZL	28.26	2401	PJ DERIG	AUS
423	J STURZAKER	AUS	28.22	2375	CR WHEELER	AUS
378	W BEDBUR	GER	26.82	2369	DA TUCKER	NZL
378	CR WHEELER	AUS	26.80	2339	J STURZAKER	AUS
351	I ZANJKO	YUG	25.98	2310	K THEW	AUS
342	J MCGRATH	AUS	25.68	2309	KE SVENSSON	SWE
333	J SCHNAAK	GER	25.42	2273	I ZANJKO	YUG
322	B TIDBURY	NZL	25.06	2253	W BEDBUR	GER
288	B BAYLISS	NZL	24.00	2208	J SCHNAAK	GER
260	PJ DERIG	AUS	23.14	2150	B BAYLISS	NZL
259	G NEUMANN	GER	23.10	2032	J MCGRATH	AUS
251	R FRENCH	NZL	22.84	1977	H HADE	GER
236	D WARD	NZL	22.38	1811	R BENNETT	NZL
225	K THEW	AUS	22.04	1662	R FRENCH	NZL
214	R BENNETT	NZL	21.68	1632	G FRASER	NZL
131	H HADE	GER	19.10	1602	S GRIMM	AUS
113	S GRIMM	AUS	18.54	1594	O TAFEL	GER
104	R DUBA	USA	18.26	1550	G NEUMANN	GER
88	O TAFEL	GER	17.74	1379	B LEWIS	NZL
64	B LEWIS	NZL	17.00	1068	B TIDBURY	NZL
61	G FRASER	NZL	16.92	936	R DUBA	USA

1500M		DATE 10/01/81
820	PJ DERIG	AUS 4.39.84
796	DA TUCKER	NZL 4.43.03
718	B LEWIS	NZL 4.56.90
712	O TAFEL	GER 4.57.70
694	S GRIMM	AUS 5.00.34
682	RG BALL	GBR 5.02.75
658	K THEW	AUS 5.06.40
634	J STURZAKER	AUS 5.10.48
634	G FRASER	NZL 5.10.98
622	B BAYLISS	NZL 5.12.52
610	J SCHWANKNER	GER 5.14.50
610	CR WHEELER	AUS 5.14.55
604	D WARD	NZL 5.15.40
598	G NEUMANN	GER 5.16.25
598	L MARIEN	BEL 5.16.57
568	R FRENCH	NZL 5.21.28
550	J SCHNAAK	GER 5.24.77
532	R WILLIAMS	NZL 5.27.29
442	KE SVENSSON	SWE 5.42.99
436	R BENNETT	NZL 5.43.03
418	L STORHAUG	NOR 5.46.80
406	H HADE	GER 5.48.67
328	W BEDBUR	GER 6.01.09
226	I ZANJKO	YUG 6.18.56
172	R DUBA	USA 6.27.70
172	B TIDBURY	NZL 6.27.73
154	KJ WHITE	AUS 6.30.24

CLASS M50

PENTATHLON

LONGJUMP		DATE 10/01/81		200M		DATE 10/01/81
840	W KRUCKEN	GER 5.60	870	H FACKLER	GER	25.25
732	V BARTL	SWE 5.33	810	R HOCHREITER	AUS	25.89
728	H FACKLER	GER 5.32	760	M JERICKE	GER	26.37
668	M SIEGENSTROTH	GER 5.17	720	V BARTL	SWE	26.76
604	M JERICKE	GER 5.01	710	K SCHELLER	GER	26.86
584	R HOCHREITER	AUS 4.96	700	W KRUCKEN	GER	26.91
520	K SCHELLER	GER 4.80	650	M SIEGENSTROTH	GER	27.46
496	F HOPPE	GER 4.74	630	J SPEERSTRA	NZL	27.66
484	R TURPIN	FRA 4.71	620	F HOPPE	GER	27.76
468	AW MAHAN	NZL 4.67	580	N TURK	YUG	28.13
448	K JOCHEN	GER 4.62	570	AW MAHAN	NZL	28.26
448	G LOCHTE	GER 4.62	560	G LOCHTE	GER	28.35
436	J SPEERSTRA	NZL 4.59	550	EG MORTIMER	NZL	28.49
420	N TURK	YUG 4.55	530	W NEWTON	NZL	28.61
404	G GILMOUR	CAN 4.51	530	K JOCHEN	GER	28.66
380	M ILMAR	AUS 4.45	520	J MOSS	AUS	28.79
368	T HAKANSSON	SWE 4.42	510	M ILMAR	AUS	28.86
356	W NEWTON	NZL 4.39	510	R TURPIN	FRA	28.86
252	E ZEIDLER	GER 4.33	480	T HAKANSSON	SWE	29.14
320	V MARKS	NZL 4.30	480	G GILMOUR	CAN	29.19
280	EG MORTIMER	NZL 4.20	350	RW FERRIS	AUS	30.41
248	J MOSS	AUS 4.12	250	E ZEIDLER	GER	30.43
180	RW FERRIS	AUS 3.95	220	V MARKS	NZL	31.80

JAVELIN		DATE 10/01/81		DISCUS		DATE 10/01/81
874	V MARKS	NZL 46.14	692	W KRUCKEN	GER	38.08
766	R HOCHREITER	AUS 42.52	638	M ILMAR	AUS	36.28
713	W KRUCKEN	GER 40.76	599	V MARKS	NZL	34.98
692	H FACKLER	GER 40.06	598	V BARTL	SWE	34.92
624	K JOCHEN	GER 37.80	557	R HOCHREITER	AUS	33.56
596	G GILMOUR	CAN 36.86	552	H FACKLER	GER	33.40
566	K SCHELLER	GER 35.86	542	K SCHELLER	GER	33.06
542	R TURPIN	FRA 35.06	505	K JOCHEN	GER	31.82
523	W NEWTON	NZL 34.42	490	T HAKANSSON	SWE	31.32
443	M ILMAR	AUS 31.78	486	N TURK	YUG	31.20
430	G LOCHTE	GER 31.32	390	W NEWTON	NZL	28.00
426	V BARTL	SWE 31.20	356	M JERICKE	GER	26.88
406	M JERICKE	GER 30.52	334	M SIEGENSTROTH	GER	26.14
401	J SPEERSTRA	NZL 30.36	332	G GILMOUR	CAN	26.08
392	T HAKANSSON	SWE 30.06	331	R TURPIN	FRA	26.02
391	N TURK	YUG 30.02	250	J SPEERSTRA	NZL	23.32
315	M SIEGENSTROTH	GER 27.50	236	AW MAHAN	NZL	22.88
218	E ZEIDLER	GER 24.28	236	F HOPPE	GER	22.86
197	F HOPPE	GER 23.56	191	EG MORTIMER	NZL	21.36
112	EG MORTIMER	NZL 20.74	170	G LOCHTE	GER	20.68
84	RW FERRIS	AUS 19.80	140	RW FERRIS	AUS	19.68
9	AW MAHAN	NZL 16.88	95	E ZEIDLER	GER	18.16
4	J MOSS	AUS 15.76	38	J MOSS	AUS	16.28

CLASS M50

1500M — DATE 10/01/81

790	AW MAHAN	NZL	4.54.15
742	W KRUCKEN	GER	5.02.50
700	R HOCHREITER	AUS	5.09.23
694	G GILMOUR	CAN	5.10.39
670	J SPEERSTRA	NZL	5.14.32
664	EG MORTIMER	NZL	5.15.59
658	M JERICKE	GER	5.16.37
616	F HOPPE	GER	5.23.35
616	H FACKLER	GER	5.23.45
586	K SCHELLER	GER	5.28.33
574	V BARTL	SWE	5.30.26
556	M SIEGENSTROTH	GER	5.33.50
508	R TURPIN	FRA	5.41.61
502	K JOCHEN	GER	5.42.87
490	N TURK	YUG	5.44.44
406	W NEWTON	NZL	5.58.59
406	G LOCHTE	GER	5.58.81
358	V MARKS	NZL	6.06.60
322	RW FERRIS	AUS	6.12.54
310	T HAKANSSON	SWE	6.14.28
244	E ZEIDLER	GER	6.25.23
202	M ILMAR	AUS	6.32.27

FINAL POINTS — DATE 10/01/81

3687	W KRUCKEN	GER
3458	H FACKLER	GER
3417	R HOCHREITER	AUS
3050	V BARTL	SWE
2924	K SCHELLER	GER
2784	M JERICKE	GER
2609	K JOCHEN	GER
2523	M SIEGENSTROTH	GER
2506	G GILMOUR	CAN
2387	J SPEERSTRA	NZL
2375	R TURPIN	FRA
2371	V MARKS	NZL
2367	N TURK	YUG
2205	W NEWTON	NZL
2173	M ILMAR	AUS
2165	F HOPPE	GER
2073	AW MAHAN	NZL
2040	T HAKANSSON	SWE
2014	G LOCHTE	GER
1797	EG MORTIMER	NZL
1076	RW FERRIS	AUS
1059	E ZEIDLER	GER
810	J MOSS	AUS

CLASS M55

PENTATHLON

LONG JUMP — DATE 11/01/81

801	R SPENCER	USA	5.06
752	A FINDELI	FRA	4.95
693	F O CONNOR	AUS	4.82
693	C AKERBLOM	SWE	4.82
662	A DREHER	GER	4.75
621	D HARRIS	USA	4.66
432	G BRAIN	AUS	4.24
419	KC KIDD	NZL	4.21
	M WILDS	AUS	2.95

JAVELIN — DATE 11/01/81

710	A DREHER	GER	37.28
592	D HARRIS	USA	33.92
539	F O CONNOR	AUS	32.40
367	KC KIDD	NZL	27.43
361	A FINDELI	FRA	27.30
340	R SPENCER	USA	26.70
339	C AKERBLOM	SWE	26.68
116	G BRAIN	AUS	20.32
	M WILDS	AUS	14.72

200M — DATE 11/01/81

820	C AKERBLOM	SWE	26.71
770	A FINDELI	FRA	27.27
720	R SPENCER	USA	27.79
680	G BRAIN	AUS	28.20
600	D HARRIS	USA	28.97
580	F O CONNOR	AUS	29.12
460	A DREHER	GER	30.37
450	KC KIDD	NZL	30.49
	M WILDS	AUS	35.54

DISCUS — DATE 11/01/81

503	C AKERBLOM	SWE	29.80
481	A DREHER	GER	29.14
399	A FINDELI	FRA	26.74
361	R SPENCER	USA	25.62
330	D HARRIS	USA	24.70
207	G BRAIN	AUS	21.10
109	KC KIDD	NZL	18.22
100	F O CONNOR	AUS	17.94
	M WILDS	AUS	14.10

CLASS M55

1500M — DATE 11/01/81

742	R SPENCER	USA	5.12.80
688	G BRAIN	AUS	5.21.32
682	C AKERBLOM	SWE	5.22.47
664	A FINDELI	FRA	5.25.60
544	KC KIDD	NZL	5.45.85
466	D HARRIS	USA	5.58.53
460	A DREHER	GER	5.59.12
436	M WILDS	AUS	6.03.87
370	F O CONNOR	AUS	6.14.69

FINAL POINTS — DATE 11/01/81

3037	C AKERBLOM	SWE
2964	R SPENCER	USA
2946	A FINDELI	FRA
2773	A DREHER	GER
2609	D HARRIS	USA
2282	F O CONNOR	AUS
2123	G BRAIN	AUS
1889	KC KIDD	NZL
436	M WILDS	AUS

CLASS M60

PENTATHLON

LONG JUMP — DATE 11/01/81

1015	J ALEXANDER	USA	5.03
930	J DREWING	GER	4.86
835	K LANGER	GER	4.67
825	CG WEST	AUS	4.65
750	A KOCH	GER	4.50
645	F MEYER	GER	4.29
545	V CARPENTIER	BEL	4.09
510	G ERDAL-AASE	NOR	4.02
405	G TREEBY	AUS	3.81
350	K HOPKINS	AUS	3.70
235	EW CAVANAGH	AUS	3.47
165	F BRUCKNER	AUS	3.33

JAVELIN — DATE 11/01/81

676	K LANGER	GER	36.32
658	A KOCH	GER	35.80
582	G ERDAL-AASE	NOR	33.62
543	J ALEXANDER	USA	32.50
501	K HOPKINS	AUS	31.30
312	CG WEST	AUS	25.92
197	G TREEBY	AUS	22.64
187	J DREWING	GER	22.34
116	F MEYER	GER	20.32
83	EW CAVANAGH	AUS	19.38
	V CARPENTIER	BEL	14.00
	F BRUCKNER	AUS	13.46

200M — DATE 11/01/81

60	J ALEXANDER	USA	27.31
70	CG WEST	AUS	28.31
40	J DREWING	GER	28.56
20	V CARPENTIER	BEL	28.79
50	F MEYER	GER	29.42
80	K LANGER	GER	30.17
40	A KOCH	GER	30.56
70	G TREEBY	AUS	31.26
30	G ERDAL-AASE	NOR	31.70
60	EW CAVANAGH	AUS	33.40
	F BRUCKNER	AUS	38.52
	K HOPKINS	AUS	39.06

DISCUS — DATE 11/01/81

79	A KOCH	GER	37.92
48	J ALEXANDER	USA	37.00
75	G ERDAL-AASE	NOR	34.84
45	K LANGER	GER	31.04
35	CG WEST	AUS	24.84
99	K HOPKINS	AUS	23.80
80	F MEYER	GER	23.24
79	EW CAVANAGH	AUS	23.22
32	G TREEBY	AUS	18.88
131	V CARPENTIER	BEL	18.84
115	J DREWING	GER	18.38
34	F BRUCKNER	AUS	16.00

1500 M — DATE 11/01/81

790	J ALEXANDER	USA	5.34.73
772	G TREEBY	AUS	5.37.18
754	V CARPENTIER	BEL	5.40.22
718	A KOCH	GER	5.46.76
664	K HOPKINS	AUS	5.55.10
664	CG WEST	AUS	5.55.23
610	G ERDAL-AASE	NOR	6.04.34
574	J DREWING	GER	6.10.37
520	K LANGER	GER	6.20.00
376	F BRUCKNER	AUS	6.43.07
256	EW CAVANAGH	AUS	7.03.06

FINAL POINTS — DATE 11/01/81

3956	J ALEXANDER	USA
3445	A KOCH	GER
3156	K LANGER	GER
2906	CG WEST	AUS
2807	G ERDAL-AASE	NOR
2546	J DREWING	GER
2150	V CARPENTIER	BEL
1976	G TREEBY	AUS
1814	K HOPKINS	AUS
1691	F MEYER	GER
1113	EW CAVANAGH	AUS
575	F BRUCKNER	AUS

CLASS M65

PENTATHLON

LONG JUMP		DATE 11/01/81				FINAL POINTS		DATE 11/01/8	
1026	I HUME	CAN	4.71	3247	I HUME		CAN		
906	JRH SCHNEIDER	GER	4.51	3135	G SCHEPE		GER		
480	J FROCHTE	GER	3.80	3078	JRH SCHNEIDER		GER		
432	G SCHEPE	GER	3.72	1854	W BERNHARDT		GER		
354	W BERNHARDT	GER	3.59	1767	RS BOAL		USA		
60	RS BOAL	USA	3.10	1580	J FROCHTE		GER		
42	A DIGANCE	AUS	3.07	1216	G CURRIE		NZL		
	G CURRIE	NZL	2.66	1211	A DIGANCE		AUS		

JAVELIN		DATE 11/01/81		CLASS M75				
1082	G SCHEPE	GER	42.06		PENTATHLON			
925	JRH SCHNEIDER	GER	38.12					
447	I HUME	CAN	26.18		LONG JUMP		DATE 11/01/8	
402	W BERNHARDT	GER	25.04					
350	J FROCHTE	GER	23.74	616	W KERN		GER	3.4
199	RS BOAL	USA	19.98	217	A TICMANIS		CAN	2.8
76	G CURRIE	NZL	16.98	168	HF ANDERSON		USA	2.8
	A DIGANCE	AUS	14.78					

2COM		DATE 11/01/81				JAVELIN		DATE 11/01/8	
				395	HF ANDERSON		USA	23.7	
760	JRH SCHNEIDER	GER	30.35	121	W KERN		GER	17.6	
750	I HUME	CAN	30.44	29	A TICMANIS		CAN	15.6	
680	G SCHEPE	GER	31.19						
600	A DIGANCE	AUS	31.94			2COM		DATE 11/01/8	
530	W BERNHARDT	GER	32.63						
420	RS BOAL	USA	33.79	610	HF ANDERSON		USA	33.8	
340	G CURRIE	NZL	34.56	580	W KERN		GER	34.1	
				90	A TICMANIS		CAN	39.0	

DISCUS		DATE 11/01/81				DISCUS		DATE 11/01/8	
750	J FROCHTE	GER	35.82						
715	G SCHEPE	GER	34.86	349	A TICMANIS		CAN	23.7	
684	I HUME	CAN	34.00	234	W KERN		GER	20.8	
487	JRH SCHNEIDER	GER	28.52	190	HF ANDERSON		USA	19.7	
354	W BERNHARDT	GER	24.84						
286	RS BOAL	USA	22.94			15COM		DATE 11/01/8	
151	G CURRIE	NZL	19.20						
49	A DIGANCE	AUS	16.36	490	HF ANDERSON		USA	7.14.0	
				460	W KERN		GER	7.19.2	

15CC		DATE 11/01/81				FINAL POINTS		DATE 10/01/8	
802	RS BOAL	USA	5.52.59						
646	G CURRIE	NZL	6.18.97	2011	W KERN		GER		
520	A DIGANCE	AUS	6.39.46	1853	HF ANDERSON		USA		
340	I HUME	CAN	7.09.77	685	A TICMANIS		CAN		
226	G SCHEPE	GER	7.28.58						
214	W BERNHARDT	GER	7.30.75						

CLASS W35

PENTATHLON

HURDLES		DATE 11/01/81		SHOT PUT	DATE 11/01/81	
885	PA MCNAB	GBR	15.53	HR SEARLE	AUS	11.27
770	M ALLISON	NZL	17.07	R V.WESTERHOLT	GER	9.76
629	MB MACLEOD	NZL	18.95	I KIRCHHOFS	GER	8.59
531	JL LINDLEY	NZL	20.26	B SCHMIDT	GER	8.55
				AB SCOTT	NZL	8.50
	SHOP PUT	DATE 11/01/81		UA GORE	GBR	7.36
				GJ RICHARDS	AUS	7.24
514	PA MCNAB	GBR	9.93	L OSTRENG	NOR	7.04
376	MB MACLEOD	NZL	8.20			
355	M ALLISON	NZL	7.95	HIGH JUMP	DATE 11/01/81	
326	JL LINDLEY	NZL	7.59			
				HR SEARLE	AUS	1.44
	HIGH JUMP	DATE 11/01/81		I KIRCHHOFS	GER	1.41
				B SCHMIDT	GER	1.35
340	PA MCNAB	GBR	1.57	L OSTRENG	NOR	1.32
690	M ALLISON	NZL	1.47	R V.WESTERHOLT	GER	1.29
375	JL LINDLEY	NZL	1.26	GJ RICHARDS	AUS	1.26
330	MB MACLEOD	NZL	1.23	UA GORE	GBR	1.20
				AB SCOTT	NZL	1.20
	LONG JUMP	DATE 11/01/81				
				LONG JUMP	DATE 11/01/81	
813	PA MCNAB	GBR	5.37			
684	M ALLISON	NZL	4.94	HR SEARLE	AUS	5.04
453	JL LINDLEY	NZL	4.17	I KIRCHHOFS	GER	4.54
444	MB MACLEOD	NZL	4.14	B SCHMIDT	GER	4.46
				R V.WESTERHOLT	GER	4.32
	8COM	DATE 11/01/81		L OSTRENG	NOR	4.21
				UA GORE	GBR	4.20
829	M ALLISON	NZL	2.31.35	AB SCOTT	NZL	4.18
813	MB MACLEOD	NZL	2.33.36	GJ RICHARDS	AUS	3.75
800	JL LINDLEY	NZL	2.34.98			
624	PA MCNAB	GBR	2.56.86	8COM	DATE 11/01/81	
	FINAL POINTS	DATE 11/01/81		L OSTRENG	NOR	2.42.57
				B SCHMIDT	GER	2.54.00
3676	PA MCNAB	GBR		AB SCOTT	NZL	2.55.62
3328	M ALLISON	NZL		UA GORE	GBR	2.59.29
2592	MB MACLEOD	NZL		HR SEARLE	AUS	3.08.84
2485	JL LINDLEY	NZL		I KIRCHHOFS	GER	3.13.34
				GJ RICHARDS	AUS	3.14.26
	CLASS W40			R V.WESTERHOLT	GER	3.51.31

PENTATHLON					FINAL POINTS	DATE 11/01/81
	HURDLES	DATE 11/01/81		3732	HR SEARLE	AUS
				3202	I KIRCHHOFS	GER
957	HR SEARLE	AUS	13.06	3093	B SCHMIDT	GER
911	I KIRCHHOFS	GER	13.72	2903	L OSTRENG	NOR
800	AB SCOTT	NZL	15.61	2750	AB SCOTT	NZL
779	B SCHMIDT	GER	16.04	2558	UA GORE	GBR
770	GJ RICHARDS	AUS	16.22	2544	R V.WESTERHOLT	GER
766	L OSTRENG	NOR	16.30	2421	GJ RICHARDS	AUS
730	R V.WESTERHOLT	GER	17.10			
730	UA GORE	GBR	17.12			

CLASS M70

PENTATHLON

LONGJUMP — DATE 11/01/81

945	W STREUBEL	GER	3.92
875	S THOMPSON	USA	3.82
644	G SIMPSON	AUS	3.49
448	F BIERLEIN	USA	3.21
378	S AHRBERG	SWE	3.11
77	L PERESENYI	USA	2.68
	EC BARNACLE	AUS	2.49
	WA MCCLINTOCK	AUS	2.4[illegible]

JAVELIN — DATE 11/01/81

329	W STREUBEL	GER	22.30
251	F BIERLEIN	USA	20.58
176	S AHRBERG	SWE	18.90
168	L PERESENYI	USA	18.74
114	S THOMPSON	USA	17.54
	G SIMPSON	AUS	14.06
	EC BARNACLE	AUS	12.48
	WA MCCLINTOCK	AUS	10.44

200M — DATE 11/01/81

780	W STREUBEL	GER	32.18
680	G SIMPSON	AUS	33.12
550	S THOMPSON	USA	34.45
300	F BIERLEIN	USA	37.00
	WA MCCLINTOCK	AUS	42.19
	EC BARNACLE	AUS	43.64
	L PERESENYI	USA	53.36

DISCUS — DATE 11/01/8[illegible]

562	L PERESENYI	USA	29.04
388	W STREUBEL	GER	24.7[illegible]
237	F BIERLEIN	USA	20.92
142	S AHRBERG	SWE	18.54
136	S THOMPSON	USA	18.40
99	G SIMPSON	AUS	17.48
	EC BARNACLE	AUS	14.50
	WA MCCLINTOCK	AUS	12.70

1500M — DATE 11/01/8[illegible]

826	W STREUBEL	GER	6.18.7[illegible]
472	WA MCCLINTOCK	AUS	7.17.3[illegible]
454	S THOMPSON	USA	7.20.1[illegible]
454	F BIERLEIN	USA	7.20.9[illegible]
388	EC BARNACLE	AUS	7.31.6[illegible]
	G SIMPSON	AUS	8.51.34
	L PERESENYI	USA	10.13.34

FINAL POINTS — DATE 10/01/8[illegible]

2827	W STREUBEL	GER
2129	S THOMPSON	USA
1690	F BIERLEIN	USA
1423	G SIMPSON	AUS
807	L PERESENYI	USA
696	S AHRBERG	SWE
472	WA MCCLINTOCK	AUS
388	EC BARNACLE	AUS

CLASS W45

PENTATHLON

HURDLES — DATE 11/01/81

1012	H WERNER	GER	13.16
906	H DOHERTY	AUS	14.59
836	I PARLEVLIET	HOL	15.52
822	C BRUNKER	NZL	15.71
690	A HADE	GER	17.46
680	I BISHOP	NZL	17.60
615	A TEN TUSSCHER	HOL	18.46

SHOP PUT — DATE 11/01/81

540	H DOHERTY	AUS	9.51
524	A HADE	GER	9.32
463	H WERNER	GER	8.70
418	I PARLEVLIET	HOL	8.15
326	A TEN TUSSCHER	HOL	7.12
302	C BRUNKER	NZL	6.86
257	I BISHOP	NZL	6.36

HIGH JUMP — DATE 11/01/81

700	I PARLEVLIET	HOL	1.36
640	H WERNER	GER	1.33
400	H DOHERTY	AUS	1.21
400	A HADE	GER	1.21
400	A TEN TUSSCHER	HOL	1.21
400	I BISHOP	NZL	1.21
400	C BRUNKER	NZL	1.21

LONG JUMP — DATE 11/01/81

688	H WERNER	GER	4.52
577	I PARLEVLIET	HOL	4.22
470	C BRUNKER	NZL	3.93
448	I BISHOP	NZL	3.87
429	A HADE	GER	3.82
352	H DOHERTY	AUS	3.61
167	A TEN TUSSCHER	HOL	3.11

800M — DATE 11/01/81

856	C BRUNKER	NZL	2.41.96
797	H WERNER	GER	2.49.38
778	A TEN TUSSCHER	HOL	2.51.71
693	I PARLEVLIET	HOL	3.02.31
672	I BISHOP	NZL	3.05.00
592	A HADE	GER	3.15.00
538	H DOHERTY	AUS	3.21.75

FINAL POINTS — DATE 11/01/81

3605	H WERNER	GER
3224	I PARLEVLIET	HOL
2850	C BRUNKER	NZL
2736	H DOHERTY	AUS
2635	A HADE	GER
2457	I BISHOP	NZL
2286	A TEN TUSSCHER	HOL

CLASS W50

PENTATHLON

HURDLES — DATE 11/01/81

740	C WIPPERSTEG	GER	16.85
641	BM VINE	NZL	18.09
	A WILLIAMS	NZL	38.85

SHOT OUT — DATE 11/01/81

519	C WIPPERSTEG	GER	8.96
401	BM VINE	NZL	7.73
266	A WILLIAMS	NZL	6.30

HIGH JUMP — DATE 11/01/81

704	C WIPPERSTEG	GER	1.32
264	BM VINE	NZL	1.12
	A WILLIAMS	NZL	0.95

LONG JUMP — DATE 11/01/81

626	C WIPPERSTEG	GER	4.05
432	BM VINE	NZL	3.62
	A WILLIAMS	NZL	2.42

800M — DATE 11/01/81

813	BM VINE	NZL	2.55.37
568	C WIPPERSTEG	GER	3.25.91
	A WILLIAMS	NZL	4.56.25

FINAL POINTS — DATE 11/01/81

3157	C WIPPERSTEG	GER
2551	BM VINE	NZL
266	A WILLIAMS	NZL

CLASS W55

PENTATHLON

HURDLES DATE 11/01/81

329 ME GIBBS AUS 22.44

SHOT PUT DATE 11/01/81

240 ME GIBBS AUS 5.90

HIGH JUMP DATE 11/01/81

ME GIBBS AUS 0.95

LONG JUMP DATE 11/01/81

36 ME GIBBS AUS 2.72

800M DATE 11/01/81

619 ME GIBBS AUS 3.27.41

FINAL POINTS DATE 11/01/81

1224 ME GIBBS AUS

CLASS W60

PENTATHLON

HURDLES DATE 11/01/81

SHOT PUT DATE 11/01/81

192 D CALLAN USA 4.93

HIGH JUMP DATE 11/01/81

D CALLAN USA 0.75

LONG JUMP DATE 11/01/81

D CALLAN USA 1.84

800M DATE 11/01/81

FINAL POINTS DATE 11/01/81

192 D CALLAN USA

CLASS W65

PENTATHLON

HURDLES DATE 11/01/

553 A REILE GER 21.3

SHOT PUT DATE 11/01/

504 A REILE GER 8.04

HIGH JUMP DATE 11/01/

350 A REILE GER 1.0

LONG JUMP DATE 11/01/

A REILE GER 2.4

800M DATE 11/01/

539 A REILE GER 3.47.4

FINAL POINTS DATE 11/01/

1946 A REILE GER

CLASS W70

PENTATHLON

FINAL POINTS DATE 11/01/

CLASS W75

PENTATHLON

HURDLES DATE 11/01/

I SARNAMA FIN 33.6

SHOT PUT DATE 11/01/

328 I SARNAMA FIN 6.2

HIGH JUMP DATE 11/01/

LONG JUMP DATE 11/01/

I SARNAMA FIN 2.3

800M DATE 11/01/

138 I SARNAMA FIN 4.37.6

FINAL POINTS DATE 11/01/

466 I SARNAMA FIN

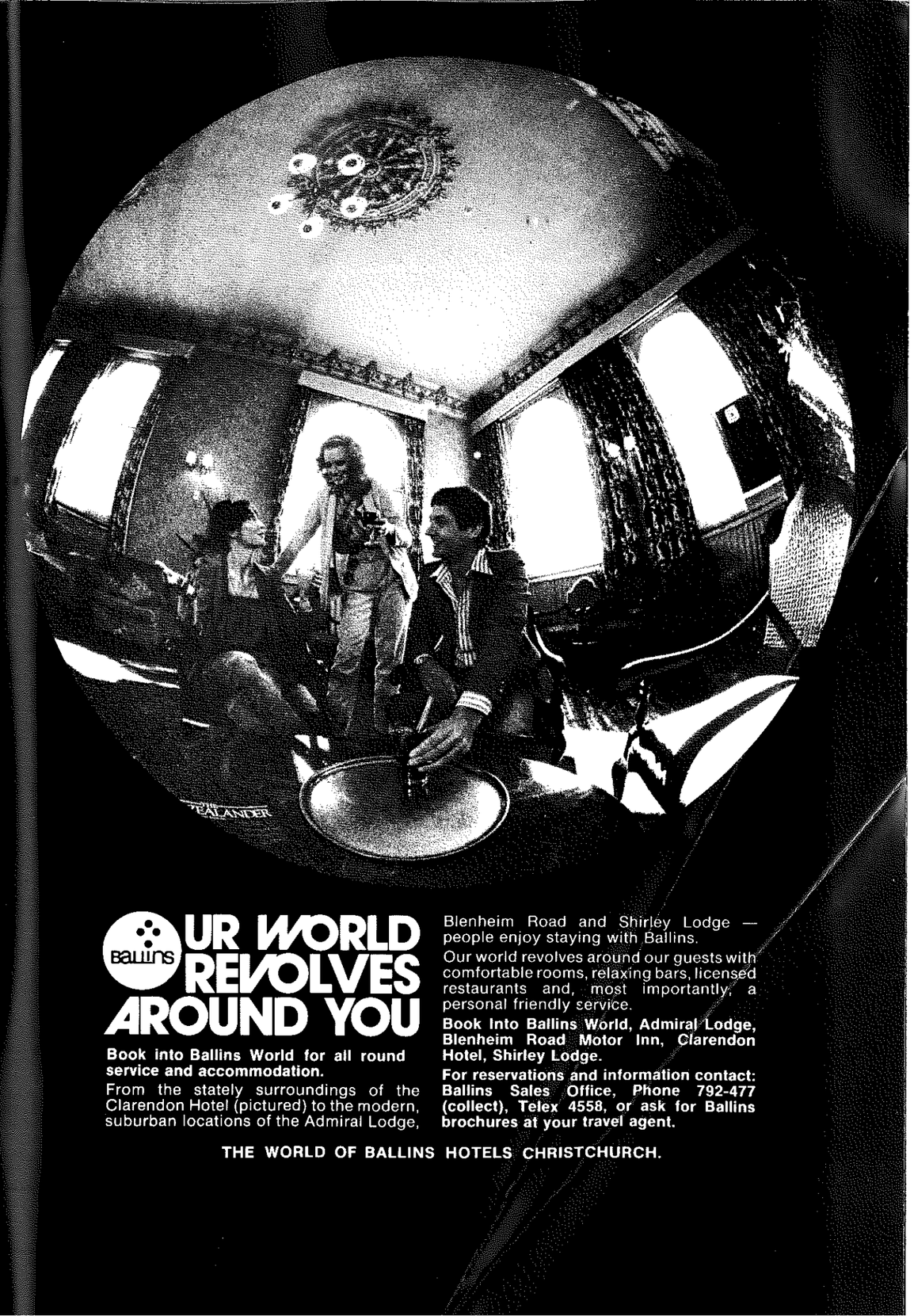

BALLINS

UR WORLD REVOLVES AROUND YOU

Book into Ballins World for all round service and accommodation.

From the stately surroundings of the Clarendon Hotel (pictured) to the modern, suburban locations of the Admiral Lodge, Blenheim Road and Shirley Lodge — people enjoy staying with Ballins.

Our world revolves around our guests with comfortable rooms, relaxing bars, licensed restaurants and, most importantly, a personal friendly service.

Book Into Ballins World, Admiral Lodge, Blenheim Road Motor Inn, Clarendon Hotel, Shirley Lodge.

For reservations and information contact: Ballins Sales Office, Phone 792-477 (collect), Telex 4558, or ask for Ballins brochures at your travel agent.

THE WORLD OF BALLINS HOTELS CHRISTCHURCH.

THERE IS NO FINISH LINE.

NIKE

Beaverton, Oregon

©BRS.Inc

4th WORLD VETERAN CHAMPIONSHIPS

CHRISTCHURCH NEW ZEALAND 7th-14th January
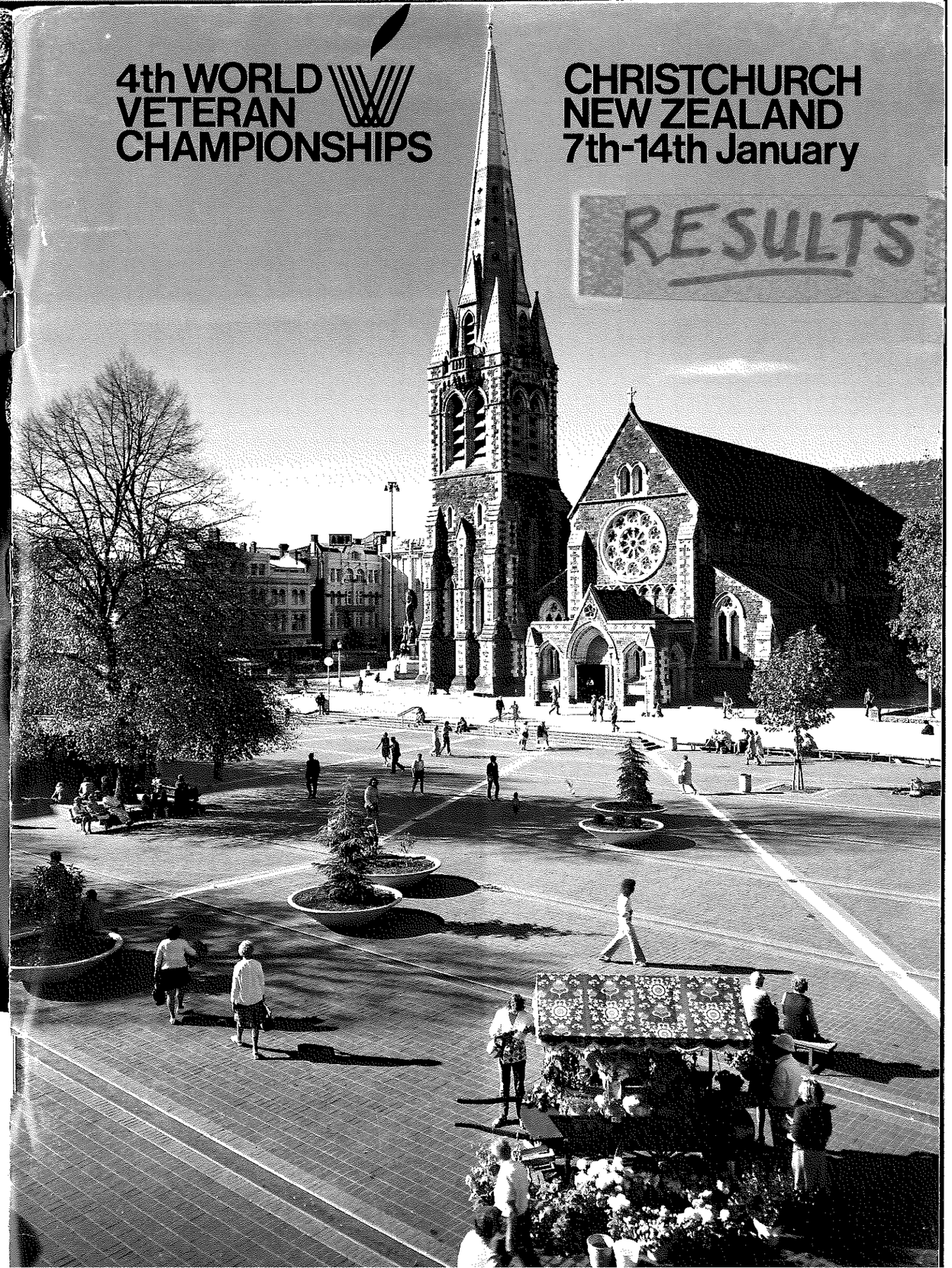
RESULTS